Today

(Reg. U. S. Pat. Off.)

News From the East Yes, You Can Mix Them The Big Terrapin Race $1,000,000 Russian Plane

By ARTHUR BRISBANE

Copyright, 1936, by King Features Syndicate, Inc., International copyright and all other rights reserved.

News from the East interests Americans; they might have to pay the bill. Japan and Russia, supposed recently to be on the verge of war, are said to have an understanding about things in the East that would involve depriving the British of profitable locations and rights. This does not please Britain, but that is the business of Japan, Russia and England.

When Americans read "17 ships of U. S. fleet arrive at Nanking," with other American ships beside the 17, destroyers, submarines, and supply ships, on the way, they should think a little.

What is our great interest out there? The United States does not depend upon Chinese, Japanese or other Oriental trade. This is a self-sufficient nation, thank heaven, not like England, a small island unable to live on what it produces.

Are those United States ships sent by Anglo-maniacs to pull somebody's chestnuts out of the fire?

The Rev. Charles E. Coughlin, speaking in Detroit to 5000 of his followers, was annoyed by a gentleman from Kansas, who climbed on the platform and threw feathers on Father Coughlin crying, "You can't mix religion and politics."

Instantly he learned that he was mistaken. Father Coughlin seized him by the neck, added a little physical persuasion, stretched him on the floor, not too gently. Father Coughlin, having solved the feather problem, shouted into the microphone to his followers, "Don't touch that man." Had the police not seized him, and protected him, he might hardly have escaped with his life.

The feather-thrower, who calls himself "Chief Pow-Pow," had to admit that you can "mix politics with religion."

On Wednesday next Lepanto, Arkansas, will enjoy its annual terrapin race. The terrapin, some may not know it, is a small turtle, highly expensive, for which the meat and bones of the muskrat are sometimes substituted with imitation yellow terrapin eggs added.

The crowds that watch the race prove that human beings can be interested in almost anything that temporarily competition and is not useful. The race track is 200 yards on Main street, paved off at the sides. Terrapins put in the middle of the course may go whichever way they like. The one reaching either end of the race track first, wins. Last year's champion from Memphis won in fast time, 59 minutes, a speed of about a mile in four hours.

It might add to the excitement, interest and gambling enthusiasm if this terrapin idea could be tried on race tracks for horses and dogs. It must become tiresome for spectators at such events to see the animals always going in the same direction, and their money going with them.

Interesting flying item: Russia orders in Baltimore, a passenger "Clipper" plane, to cost $1,000,000, and carry 44 passengers besides a crew of nine.

The plane, very fast, can go 4000 miles without taking on fuel, a range that would bring it across the Atlantic nicely, if it ever wanted to come back with a load of explosives instead of passengers.

Metropolitan Life and other life insurance actuaries say "106 years is man's age limit," not more than 50 out of every 1,000,000 of us reach that limit. Another great authority has said positively that no human being has ever lived beyond 110 or 115.

Actuaries and scientists know statistics but cannot tell you what will happen.

The Venetian nobleman Luigi Cornaro, given up to die at forty because of his unhealthy living, changed his methods and diet, ate only twelve ounces of solid food with a dozen eggs and two wine daily, wrote his book when past ninety and lived beyond one hundred, ending horseback until 100 years old.

His case is authentic; Bacon and many others refer to it and Burton devotes to it his "Anatomy of Melancholy."

Man, like other mammals, should live at least ten times as long as it takes them to reach the age of reproduction. Some, like the horse, live twenty times as long. On that basis man's lower life limit would be 150 years with a higher limit of 300 years. Three hundred years might be too long; 150 about right.—75 years to get an education, then 75 more to enjoy it.

THE WEATHER

Somewhat overcast and slightly warmer tonight and Tuesday; gentle to moderate west to southwest winds.

High tides: 1:23 a. m., 1:50 p. m. Sun rises, 6:07; sets, 5:45. Moon rises, 6:37; sets, 6:24. Light at vehicle tunnel at 5:58.

AVERAGE TEMPERATURES

Boston ..... 46 | Chicago 56
Washington ..... 60 | Los Angeles 70
New York ..... 61 | San Francisco 64

BOSTON EVENING AMERICAN

NEW ENGLAND'S GREATEST EVENING NEWSPAPER

The only Boston evening newspaper with three direct news services—Associated Press, International News Service and Universal Service.

VOL. XXXIII—NO. 179 | Copyright, 1936, by N. E. Newspaper Publishing Co. Entered as second-class matter at Boston, Postoffice. | MONDAY, OCTOBER 19, 1936 | PRICE 2 CENTS | ZONE PRICE 3 CENTS

7 LATE SPORTS STOCKS CLOSING PRICES

LANDON HURLS CHALLENGE FOR SHOWDOWN ON NRA

Warrant Out for McArdle, Prober

MISSING N.H. WOMAN SLAIN; KILLER LEADS WAY TO BODY

G-Man Purvis Relates:

'Little Bohemia' Bandit Battle

Traded Pistol Shots With Baby-Face Nelson

Melvin Purvis, chief of U. S. Department of Justice "G-men," in the opening installment of his own story in yesterday's Boston Sunday Advertiser, told how feverish nation-wide chase of "Public Enemy No. 1" was started by a telephone tip. In today's absorbing narrative, the captor of John Dillinger tells how he traded shots with "Baby Face" Nelson.

By MELVIN PURVIS

We started. The journey to Little Bohemia will always stand out in my memory. The roads were bad, and the night was wretchedly cold. The cars were driven at a reasonable distance from each other so as not to arouse suspicion on the part of the countryside.

MELVIN PURVIS

Things started happening. The commandeered cars were not the best in the world, and before half the distance had been covered two of them broke down.

The eight men in them were forced to stand on the running-boards of the three remaining cars, holding their rifles and shotguns as well as they could, and also holding on to the speeding cars for their lives.

Our weapons had been divided up so that each car would contain a machine-gun, a rifle, a shotgun, teargas equipment, and of course the shortarms of each Special Agent.

Finally, our guide informed us that we were about two miles from Little Bohemia. I called a halt. All lights were extinguished, and instructions were issued that no one should smoke. We proceeded slowly through the crowded timber and the chill darkness.

Little Bohemia is located about 400 yards off the main highway, in the center of a wild hunting and fishing section. A single driveway leads to it from the main road.

The lodge itself is built of rustic logs, and is surrounded on the front and two sides by crowded timber and at the rear by a lake. On the right side, there are a series of small cottages, in which guests can be quartered.

We drew up at the entrance of the driveway, and parked two cars across it in a V-shape position, so that any flight attempted in that direction would be impeded.

The men, swinging their chilled arms and rubbing their numbed hands, made ready their weapons in silence. There were a few whispered orders.

Continued on Page 5, Column 1

On the Air

Tune in tonight! Station WAAB, at 8:30 p. m. Hear the dramatized details of Melvin Purvis' exciting "G-Men" story on the air! A special Boston Evening American broadcast.

MOTHER OF 5 IS CLUBBED TO DEATH

Wilton, N. H., Oct. 19 — The battered body of Mrs. Rosanna M. Gilman, missing Peterboro mother of five, was found today on the side of Temple Mountain, near here, half buried under a pile of leaves.

It was found within a short time after Carl Barrett, 28, also of Peterboro, had been questioned in the police station at Milford and confessed to having murdered her, police said.

According to authorities, Barrett himself led them to the scene. Without hesitation the grief-crazed man walked directly to the spot where the body lay, half-hidden and said:

"There."

And "there" it was.

Why Mrs. Gilman was slain is yet to be revealed. Barrett, according to Sheriff Richard M. O'Dowd, said the motive was not robbery and the woman's pocketbook was reported to have been found near her grave of leaves.

The man had been on exceptionally friendly terms with the woman, the sheriff declared. Barrett told him Mrs. Gilman was estranged from her husband.

According to the official version of the statements attributed to Barrett, the young man, it seems,

Continued on Page 3, Column 2

—VOTE AMERICAN—

RED ISOLATION PLAN SCOUTED

London, Oct. 19 (INS)—The Evening News said today Soviet Russia will unveil a plan for a spectacular change of foreign policy involving adoption of an isolationist program and complete withdrawal from European political affairs.

The story was scouted in usually was pointed out the Soviet foreign policy for years has been based on collective security. Russia still is negotiating collective security pacts with one of the admitted purposes being to create a bulwark against Germany.

—VOTE AMERICAN—

Balances and Receipts

Washington, Oct. 19 — Today's Treasury balance, $1,959,435,669; U. S. Customs receipts, $20,025,195.

WARRANT OUT FOR FRAUD PROBER

A fugitive from justice warrant for the arrest of Attorney John A. McArdle of Nahant, chairman of the Massachusetts Insurance Claims Investigation Committee, was issued in municipal court today by Judge A. K. Cohen.

Lieutenant-Inspector George V. Augusta of headquarters applied for the warrant in behalf of the New Haven, Ct., police.

Present when the application was made were Sergeant Raymond Egan and James De Maio, a witness, both of New Haven.

The warrant stated that McArdle is wanted in New Haven "for bribery, attempting to prevent appearance of a witness and obstruction of justice on September 23, 1936."

CHARGES "FRAME-UP"

McArdle was appointed by authority of the supreme court on petition of insurance companies to investigate all fraudulent claims. He figured prominently in disbarment proceedings against Lowell A. Mayberry, Boston lawyer, in 1934.

Charles Riordan, counsel for McArdle, was present when the warrant issued, but his petition for a continuance was disallowed. He said McArdle was "very ill" and, following the reading of the warrant, stated:

"It is a deliberate frame up. This case refers to the investigation in Connecticut of lawyers involved in fraudulent claims arising out of automobile cases.

"Two lawyers were disbarred. Several cases involving other lawyers were taken under advisement.

SAYS CHARGE BASELESS

"McArdle is accused of influencing James De Maio of New Haven, a witness, not to appear at one of the hearings. The accusation is without foundation. This will be shown at a later hearing."

In 1935 McArdle took a very active part in the investigation at New Haven against more than 20 attorneys who allegedly bribed jurors or intimidated witnesses.

At the time he worked under direction of John R. Beach of New Haven, a former member of the Supreme Court, who was appointed as special commissioner to hear the evidence gathered by McArdle.

During the Mayberry disbarment proceedings McArdle was considered the "key man." Much anxiety was held for him at the time when, during the proceedings, he disappeared for five days. Fear had been held for his safety because of alleged threats.

It is understood McArdle will fight extradition.

Amos Pinchot's Statement:

Liberal Leader Tells Why He Can't Back Roosevelt's Socialism

Amos Pinchot, outstanding liberal leader of the country since the Bull Moose days of 1912, broke finally and definitely with President Roosevelt yesterday in an open letter, addressed to Harold L. Ickes, Secretary of the Interior.

Mr. Pinchot, a lawyer, publicist and brother of Gifford Pinchot, twice governor of Pennsylvania, was an active supporter of President Roosevelt in the 1932 campaign.

Last January, Mr. Pinchot declared President Roosevelt one of our most "unlucky" Presidents, and said a sample of his bad luck was the fact he had selected as his advisers a group of well-meaning Peter Pans, who play in the same backyard with Socialists and Technocrats."

Later, in July last, in an open letter to Felix Frankfurter, Mr. Pinchot wrote as follows:

"I am no longer gambler enough to support the New Deal."

In his letter to Secretary Ickes, Mr. Pinchot unequivocally abandons President Roosevelt and the New Deal.

His letter follows:

Hon. Harold L. Ickes,
Secretary of the Interior,
Washington, D. C.

My Dear Harold: I have had a number of letters lately, some of them from old friends, asking me to support Mr.

Continued on Page 4, Column 1

RACE RESULTS AT ROCKINGHAM

First—Amqui 100 (J. Barba) 21.50, 8.90, 5.00; Hoosiers Pride 107 (W. Leishman) 9.00, 5.10; Douglas F. 107 (B. Fells). Also ran—Maid of Arches, Chilly Ebbie, Cardamon, Cancel, Merrie Marie, Apathy, De Valera, Miss Donovan, Some Scout. Off 2:03.

Second—Transit Lady 106 (C. Bierman) 14.50, 6.40, 4.00; Playmore 113 (E. Porter) 10.70, 6.00; Granny's Trade 115 (J. Barba) Off 2:34⅘. Also ran—Prosecutor, Dornoch, Lady Thiteen, Brilliant Miss, Choice Goods, Hoosic Maid, Bright Oon, d-Tramway, Out Bound. d-Won but was disqualified

THIRD RACE—Purse $800; claiming; three-year-olds and up. One mile.

1—Legender, 2—Beggar Maid, 3—Two Edged, 4—Silvery Way, 5—Sound Money, 6—A. O'Connell, 7—Criticize, 8—Clean Sport, 9—Well Done, 10—Arthur Metz, 11—Right Rank, 12—Provider. Scratched—Betty Celeste, Gracias, Lee Gold, Just Remember, Be There, Secured.

First	Second	Third
8	3	6

Today in The Boston Evening American

AMUSEMENTS	6, 7	FINANCIAL	21, 22
AUSTEN LAKE	14	FLOYD GIBBONS	18
BOSTON AFTER DARK	7	GIRL ABOUT TOWN	13
BRIDGE (Mrs. Culbertson)	16	LOUELLA PARSONS	6
CLASSIFIED ADVTS.	22, 23	O. O. McINTYRE	24
COMICS	18, 19	RADIO PROGRAMS	21
CROSSWORD PUZZLE	19	ROBERT E. ROGERS	13
EDITORIAL	24	SOCIETY	8
EDWIN C. HILL	24	SPORTS	14, 15, 16, 17
ELSIE ROBINSON	24	"WOMEN IN LOVE"	10

LANDON ASKS SHOWDOWN ON NRA

By WILLIAM R. HUTCHINSON

Aboard Landon Sunflower Special, En Route to Los Angeles, Oct. 19 (INS) — Speeding west, confident that he will be elected November 3, Governor Alfred M. Landon again vigorously challenged President Roosevelt to tell whether or not he is determined to re-establish the outlawed National Recovery Administration.

En route for a major address in Los Angeles, Wednesday night, Landon will turn east the next morning for a transcontinental trip ending in New York City, Oct. 28 and 29.

Then he will complete the circle by returning to Topeka, after closing his campaign with a final address in St. Louis Oct. 31.

The fresh Landon challenge was provoked by a statement attributed to James Roosevelt, son of the President, at Gardner, Mass., last Friday, that "the President intends to continue the principles of the NRA by going before the people and seeking an amendment to the Constitution to make the principles of the NRA the law of the land."

While pointing out that the President's son has disputed the ac-

Continued on Page 7, Column 6

—VOTE AMERICAN—

Hitler Puts Ban On Imports

Berlin, Oct. 19 (INS)—Chancellor Adolf Hitler today made Premier Hermann Wilhelm Goering "economic dictator" of Germany, charging him with fulfillment of the Fuehrer's four-year plan for rehabilitation and independence of German industry.

A special decree issued from Hitler's office independent authorized Goering to pass all measures necessary to make the plan effective. The program calls for substitution of all German imports by German-manufactured products.

—VOTE AMERICAN—

Bargemen's Strike Ends

Paris, Oct. 19 (AP)—The bargemen's strike on the Seine ended today. Almost all the barriers across the river were removed and normal traffic resumed.

5 Dead in German Storm

Hamburg, Germany, Oct. 19 (AP)—A week-end storm, with winds sometimes reaching 72 miles an hour, left five dead, scores injured and heavy damage today along the North and Baltic seacoasts.

Pershing Back Again in Paris

Paris, Oct. 19 (AP)—General John J. Pershing, wartime commander of American Expeditionary Forces, returned to Paris early today after a visit of several weeks to the Riviera.

Political Advertisement

WNAC TONIGHT 6:30
COUNCILMAN
JOHN F. DOWD
Speaking for
CHARLES F. HURLEY
Hon. F. Stanley, 45 Exter Ave., Woburn

A GRAND OPPORTUNITY FOR YOU!
Buy a better, late model used car
NOW!
"3rd Annual Used Car and Truck Sale"
Read today's classified columns for USED CAR AND TRUCK BARGAINS

All-America Ring Tourney at Arena Tonight—Page 14

LANDON DEMANDS ROOSEVELT SHOWDOWN ON NRA

HE INSISTS PRESIDENT TELL STAND ON SON'S STATEMENT

Continued from First Page

curacy of this quotation Landon denied.

"The President must specifically deny his son's views are his views. Otherwise the silence of the father will be a confession that the son spoke for the President when he gave us to understand that his father intended to perpetuate the NRA willy-nilly."

The text of Governor Landon's statement follows:

"Mr. James Roosevelt in an address at Gardner, Mass., on Friday night on behalf of his father's candidacy for re-election to the presidency, made a statement regarding the NRA.

"Here is the version of what young Mr. Roosevelt said, one taken down in shorthand accurately by the press at the time the statement was made, and the other given out by the speaker himself the next day and slightly changed by him some two hours later.

"As to the actual intentions of the President regarding the NRA the two statements are in accurate identity.

"The statement taken from the stenographic record of the Democratic Program reads, as vouched for by Host Jesse Jefferson:

"'If the NRA had not been knocked out we would not have had as much unemployment. The way to correct this is by shorten hours of labor.

"'In order to accomplish this, the President intends to continue the principles of the NRA by going before the people and seeking an amendment to the Constitution to make the principles of the NRA the law of the land.'

SON'S ACCOUNT

"Mr. James Roosevelt's own account of what he said as quoted in the press is as follows:

"'These are the purposes of the NRA. The administration is pledged to attempt to accomplish the purposes of the NRA in every constitutional manner.

"'Should there be no way in which this can be accomplished, which we do not admit, I as an individual see no alternative but to ask the people for the right to make those purposes constitutional through the Congress of the United States.'

"Without attempting to unravel Mr. James Roosevelt's constitutional theories as expressed in the last sentences of his statement (they have a certain New Deal smack about them) this much is clear in both statements, simply that young Roosevelt understands the President still intends to make NRA principles live and operate in our government by one device or another.

"This is precisely what I have charged, over and over again.

"At Portland, Me., on September 17, I said:

"'The NRA was the beginning in America of the movement which, throughout the world, has been sweeping aside private enterprise in favor of governmental control—a movement which has been substituting personal authority for constitutional self-government.

"'But—you may say—the NRA is dead.'

"True enough. The National Industrial Recovery Act is dead, thanks to the courage and integrity of the Supreme Court.

"SPIRIT LIVES ON"

"But the spirit of the 'NRA lives on in the lives of an unwilling electorate.

"The statement taken from the stenographic record of the Democratic Program reads, as vouched for by host Jesse Jefferson:

"'If the NRA had not been knocked out we would not have had as much unemployment. The way to correct this is by shorten hours of labor.

"'In order to accomplish this, the President intends to continue the principles of the NRA by going before the people and seeking an amendment to the Constitution to make the principles of the NRA the law of the land.'

SON'S ACCOUNT

"Mr. James Roosevelt's own account of what he said as quoted in the press is as follows:

"'These are the purposes of the NRA. The administration is pledged to attempt to accomplish the purposes of the NRA in every constitutional manner.

"'Should there be no way in which this can be accomplished, which we do not admit, I as an individual see no alternative but to ask the people for the right to make those purposes constitutional through the Congress of the United States.'

"Without attempting to unravel Mr. James Roosevelt's constitutional theories as expressed in the last sentences of his statement (they have a certain New Deal smack about them) this much is clear in both statements, simply that young Roosevelt understands the President still intends to make NRA principles live and operate in our government by one device or another.

"This is precisely what I have charged, over and over again.

"At Portland, Me., on September 17, I said:

"'The NRA was the beginning in America of the movement which, throughout the world, has been sweeping aside private enterprise in favor of governmental control—a movement which has been substituting personal authority for constitutional self-government.

"'But—you may say—the NRA is dead.'

"True enough. The National Industrial Recovery Act is dead, thanks to the courage and integrity of the Supreme Court.

"SPIRIT LIVES ON"

"But the spirit of the 'NRA lives on in the lives of an unwilling electorate. It lives on in the efforts of the administration to get around the decisions of the Supreme Court. It lives on in this administration's 1936 platform. It lives on in the recent utterances of the President and his spokesmen.

"But, above all, it lives on in the spirit of the President, who has confessed no error—who has let it be clearly known 'that he considered it would be a catastrophe if the American farmer should once more become a lord of his own farm.'

"'If this does not mean that the present administration wants to establish government dominance of industry and agriculture, what does it mean?' If the President has changed his mind and recognizes his error, let him say so. Let him say so in plain language. Until we have such an admission of error, the choice before us is clear.'

"In my address at Detroit on October 13, showing that the actions of the President do not conform with his campaign pledges that he stand for individual enterprise and favors an all-powerful federal government brushing away state rights and home rule, I said:

"'If the President thinks agricultural and industrial anarchy can be prevented only by the reenactment of the principles of NRA and AAA, let him say so.

"'Let him tell us—and tell us before election day—just what amendments to the Constitution he has in mind.

"DODGES ISSUE"

"By his silence on this he is attempting to dodge the fundamental issue of this campaign—the issues of whether he intends to change the form of our government—whether labor, agriculture and business are to be directed and managed by government-directed and managed politics.

"I have declared that being elected, I shall immediately recommend to Congress the repeal of all laws giving autocratic power to the President. I have made it plain that I stand for the maximum of individual liberty consistent with the welfare of all people but with no national economic planning that has the government dominating labor, industry and agriculture instead of exercising the normal governmental service of prevention of unfair practices and oppressions among these activities of the people.

"The President must specifically deny that his son's views are his views. Otherwise the silence of the father will be the confession that the son spoke for the President when he gave us to understand that his father intended to perpetuate the NRA willy-nilly."

What Landon Stands For:

Sane Spending

GOVERNOR LANDON has the "head of the family" attitude TOWARD THE SPENDING OF MONEY.

He does not have to IMAGINE the circumstances under which the average American family lives. He has raised that kind of a family, and has done it successfully BY KEEPING HIS SPENDING WITHIN HIS INCOME.

Mr. Landon does not believe the affairs of the nation can be WISELY ADMINISTERED on any other basis than that assuring the SOUNDNESS of a family budget.

He believes THE BORROWER IS HEADED FOR TROUBLE, whether he is a family man or the HEAD OF A GOVERNMENT.

Borrowing is the first step in reckless spending. BORROWED MONEY LOOKS LIKE EASY MONEY, and is usually as QUICKLY SPENT.

Squandering is bad enough when it is merely wasteful of money already in hand. But when it is necessary TO DIG INTO FUTURE EARNINGS for repayment of money UNWISELY SPENT and also for the interest accrued upon it, THE BURDEN MAY SOON BREAK THE DEBTOR'S BACK.

GOVERNOR LANDON has been a SUCCESSFUL family man because he APPLIES these spending principles to his private affairs. He has been a SUCCESSFUL GOVERNOR of a great State because he refused to spend more of the people's money than was made available to his administration.

He will be a SUCCESSFUL PRESIDENT OF THE UNITED STATES, because his administration will RESTRICT ITS SPENDING WITHIN THE CURRENT REVENUES OF THE NATIONAL GOVERNMENT.

JIM ROOSEVELT 'SHIFT' URGED BY DEMS

By BERNARD J. DOHERTY

Democratic circles still buzzed today over the "break" made by James Roosevelt, in tipping off the country that a constitutional amendment will be sought to make the principles of the NRA the law of the land.

While the President's son hastened to say he was expressing his own view, the thousands of listeners who have attended his forums throughout the state have been taking it for granted that he is in his father's confidence and a spokesman of the administration.

Young Roosevelt also declared at Fitchburg that Alfred E. Smith, 1928 Democratic nominee, now campaigning for Governor Alfred M. Landon, had laid the foundation for the forward steps in the last three and a half years."

He made the statement in response to a question from the audience as to whether, if the present Administration is re-elected, industry and commerce will cooperate with the principles of the NRA.

Democratic leaders here shy away from any public utterances but it is no secret they would be glad to see "Jimmie" called to some other state.

The younger Roosevelt's re-entrance into Massachusetts politics was a shock to many of the Democratic politicians who had understood that he had re-settled permanently in New York.

PATRONAGE FIGHT

Squabbles over patronage made a breach that has been temporarily glossed over for the appearance of a harmonious campaign front. But the bitterness is still there.

It is pointed out that actually, the party in this state is divided into two groups, state Democrats and Federals, with little love lost between the two.

Congressman Joseph Martin, Jr., Eastern campaign manager for Governor Alfred M. Landon, republican candidate for President, addressing a big rally at Blackstone, declared that the effect Governor Landon's victory on November 3 will have on business is found to be great throughout the country.

BETTER JOBS SEEN

"We expect that it will make it possible to give people more than just a pick and shovel job," he stated.

He denounced the New Deal attitude saying it is "inimical to the best interests of New England."

He pointed to the flood of Japanese imports, as an instance, which is threatening the textile, shoe and jewelry industries in this section.

This New Deal policy, he stressed, is no help to a town whose trade is being swept from him.

Martin predicted that Governor Landon will carry all of the New England states and upper New York by 500,000, "enough to offset the city votes." In Florida, he said, the Republicans have a fighting chance.

—VOTE AMERICAN—

College Straw Poll Favors Landon, 2-1

Special to American Newspapers, Inc.

New York, Oct. 19—Governor Landon triumphed by a vote that approached 2 to 1 in straw polls taken in five colleges in the country, the Young Republican Division of the Republican National Committee announced today:

Returns showed:

College	Landon	Roosevelt
Yale	1814	704
Harvard	1384	1220
U. of California	1038	952
Dartmouth	1019	440
Williams	523	140
Total	5798	3464

—VOTE AMERICAN—

Flying Boat Lands

Ponta Del Gada, The Azores, Oct. 19 (AP)—The German Lufthansa flying boat Zephir, from Sidney, N. S., landed here today. The flying boat Aeolus, which arrived Sunday from Canada, took off for Portugal.

Bay State Campaign

Curley in Lodge City; Haigis Here

Democrats Go After Essex

By WILLIAM C. CONWAY

Entering the crucial last two weeks of the campaign, Governor James M. Curley will carry his battle for election to the United States Senate into Beverly, home city of his G. O. P. opponent, Henry Cabot Lodge, Jr.

Curley, State Treasurer Charles F. Hurley and other members of the Democratic State Ticket, will be the principal speakers at a rally scheduled for tonight in the Briscoe School Hall, Beverly.

The Democratic rally committee's rally schedule for tonight will carry the candidates into Republican bailiwicks and Lodge strongholds when they speak in Lynnfield, Peabody, Danvers, Manchester and Gloucester, all of which are located in Essex County.

That Curley realizes he has a stiff battle for the Senate seat has become more apparent during the past few days.

Until last Saturday, Curley had been devoting much of his speeches at rallies throughout the state to a defence of the New Deal and calling for the re-election of President Roosevelt. He paid little attention to his own candidacy.

3000 AT STATLER

However, during the past few days, he has changed his campaign tactics and is devoting more time to his opponents. Representative Lodge and former District Attorney Thomas F. Quinn, mentioned as nominee of the Union party.

Curley has been directing his attack on Lodge in the latter's labor record and to passages of a book written by G. O. P. nominee wrote several years ago.

O'Brien is using the same book and same passages in his battle against Lodge.

Governor Curley was enthusiastically cheered by the women, the majority of them women, who jammed the Hotel Statler ballroom last night to attend a reception given in his honor by his daughter, Mrs. Mary Curley Donnelly.

Mrs. Donnelly won a roundle of applause when she concluded an address in which she called for the election of her father.

"You know of his many humanitarian acts for the poor and oppressed," she said.

HURLEYS AT SOMERSET

"I know the experience which has produced the man Curley, who man can fruitlessly take a stand year after year in the face of adverse criticism—yet one man has.

"One man through experience knows the wants of the people. His acts are the answer. He has stood unswervingly with you and with me. We will not desert him now."

—VOTE AMERICAN—

Conant Sails Home For Landon Vote

Anxious to cast his vote for Governor Alfred M. Landon, President James Bryant Conant of Harvard has planned to return from his European jaunt the day before election, it was learned today.

President Conant arrives in New York on the S. S. Queen Mary on Monday, November 2. He is registered as a Republican in Ward 7, Precinct 5, of Cambridge.

The Conants sailed for Europe on September 23, also on the Queen Mary, for a brief real following arduous Tercentenary activities. They traveled through England and France.

G. O. P. Rallies For Boston

By L. CONANT, JR.

Highly encouraged over the results of their western "victory swing" the state Republican ticket prepared today for a week of Greater Boston rallies with tonight's engagements climaxed with meetings in Methuen, Haverhill and Peabody.

A significant development of the past week has been the surge of the laboring vote toward the Republican cause. Indicative of this sentiment was the endorsement of Harry Grossman, of Mattapan, lifelong Democrat and past president of Carpenter's Union Local No. 157, A. F. of L., for John W. Haigis, Republican gubernatorial nominee.

Hailing Haigis as a friend of labor, Grossman declared the legislative record of John W. Haigis stands as a beacon light and a champion of labor's cause.

"When labor needed a real friend," he said, "he was never found wanting. I endorse him 100 per cent and urge all my friends in my union as well as in the union unions to do likewise."

ENDORSES LODGE

A similar endorsement was forthcoming from James T. Lyons, recent candidate for state Senate in the Seventh district and a prominent Democrat for more than a quarter of a century. He said in part:

"The time has arrived for all voters, regardless of party affiliation, to love the American form of government, to get behind John W. Haigis for Governor and Henry Cabot Lodge, Jr., for senator, and the whole Republican ticket, that out state and Boston may again be governed according to the Constitution and the laws which have made our nation great.

"I urge all independent Democrats to join in this crusade."

A feature of the week's activities will be the dinner at the Boston City Club Auditorium on Wednesday evening, tendered by the Franco-American Civic League of Massachusetts to the state ticket. The arrangements for the dinner are under the direction of Telesphore Le Boeuf, of Webster.

OLD AGE MEASURE

Guest speakers of the evening will be Congressman Joseph W. Martin, Jr., National Committeeman and Eastern director, and Sinclair Weeks, chairman of the Republican State Committee.

Significant development of the past week was the support rendered the Republican cause following the addresses of Lodge and Haigis on social security.

Haigis, declaring that he had voted in favor of the first practical step taken in the state to make the old age assistance law an actuality, asserted that the question of social security has nothing to do with party politics.

"What we are concerned with," he said, "is how to bring it about in an equitable manner.

"It was in 1930, after a careful and exhaustive study of the subject, that Massachusetts enacted its old age assistance law as the direct outcome of the investigation made by the commission which I voted in favor of establishing in 1923."

—VOTE AMERICAN—

Commits Hara-Kiri

Tokyo, Oct. 19 (INS)—For his part in the army revolution of last February, Capt. Wataru Tanaka, a member of the army general staff, today committed hara-kiri.

Roosevelt Plans to Invade Pennsylvania After N. E.

Washington, Oct. 19 (INS) — President Roosevelt returned to the capital today for two busy days on official business before starting out again on his campaign for re-election.

Tomorrow night, Mr. Roosevelt will be off again, this time to doubtful New England.

In two days the President will speak at more than a dozen cities in Rhode Island, Massachusetts and Connecticut, where Republican leaders are counting on a heavy vote for Gov. Alfred M. Landon.

HIS N. E. DRIVE

Leaving Washington Tuesday night, the President will spend Wednesday and Thursday continuously on the move and show himself to many thousands of voters in the hope of winning them over.

His major New England address, which will be broadcast throughout the nation, will be delivered Wednesday night in Worcester. The President said he would discuss the same issues he stressed during his 5000-mile swing through ten western states.

PENNSYLVANIA SPEECH

After this foray into admittedly doubtful territory, the President is likely to revisit Pennsylvania during the final week of the campaign and speak at Harrisburg on the New Deal's labor record.

His only definite engagements for the wind-up week are both in New York city. He will take part in exercises on Oct. 28 commemorating the gift of the Statue of Liberty by France to the United States and close his campaign on Oct. 31, the Saturday night before election, at a rally in Madison Square Garden. Sometime between these two dates the President may make an appearance in Brooklyn.

Unions Call "Holiday" To Hear Roosevelt Talk

New Bedford, Oct. 19 (AP)—The New Bedford textile council, composed of delegates from every labor union in the city, has declared a "labor holiday" for next Wednesday when President Roosevelt visits this city.

According to William E. G. Batty, secretary of the council, the action was taken after mill owners refused a request for a conference relative to closing the mills "so the workers can see and hear a president of the United States."

"They refused to confer with us," Batty said, "after sending us a terse reply that "President Roosevelt is coming here as a candidate for president and not as president of the United States."

Batty said 200,000 workers would stay away from the mills Wednesday "and there will be no making up of the stoppage."

RADIO 'DEBATE' DEFENDED BY VANDENBERG

New York, Oct. 19 (INS)—Senator Arthur H. Vandenberg of Michigan, in an interview at Republican headquarters today, warmly defended his action Saturday night in broadcasting the "debate" during which he used the recorded voice of President Roosevelt.

The broadcast—characterized as a "debate" by Democrats—has created a political furore. It was carried on some radio stations carried in part on others and cut off from still others.

At the same time, Senator Vandenberg made public a telegram he had sent to George Henry Payne of the Federal Communications Commission at Washington.

In it Vandenberg denied his broadcast was either unethical or disrespectful, and asserted:

"I defy you to identify a single disrespectful word, unless you call it disrespectful to prove a broken pledge."

Senator Vandenberg, in his telegram to Payne, charged that "legitimate" free speech was "infringed" in the cutting off of the broadcast.

The text of his telegram to Payne follows:

"Newspapers report protest filed with you by progressive Roosevelt committee against interrupted Saturday broadcast. These gentlemen perspire at the right time but for the wrong reason. Progressives particularly should perspire at every pore when legitimate free speech is infringed.

"The complaint that someone might have thought Mr. Roosevelt was participating in the broadcast in person is ludicrous. The announcement was clear and specific that he was not present and that his quotations dated back to 1932.

"The vice of the situation is that interference with the broadcast robs the complainants of a chance to know what they are taking about.

"You are quoted in the New York Times this morning as saying the President has a right to use his own voice and his own words.

"Surely we have not yet reached the point where it is unethical to compare specific promises with specific performances in assessing the records of candidates for high public offices.

"The incident is closed as far as I am concerned. But I do not propose to be unethically attacked or submissively to decline a challenge to the Democratic nominee for President of the United States.

"I think my record proves my complete respect for the presidency and my constant devotion to clean politics. In return I ask for fair play and free elections."

Commission to Probe 'Debate' Deletion

Washington, Oct. 19 (AP)—An investigation of complaints against the interruption of a radio "debate" between Senator Vandenberg (R., Mich.) and the recorded voice of President Roosevelt was announced today by Chairman Eugene O. Sykes, of the Federal communication commission's broadcast division.

Commission employes said they had received five protests from individuals after the Vandenberg speech was cut off some of the eastern stations of the Columbia Broadcasting system network Saturday night.

The commission said no complaints have been received from the Republican National Committee, which asked the Columbia System for a re-broadcast.

Protests will receive "the usual thorough study given all complaints," Sykes said. Until the investigation is completed, he added, the commission will make no comment.

—VOTE AMERICAN—

Nail in Lung, Boy Flies 3700 Miles

Philadelphia, Oct. 19 (INS)—Thrills of a 3700-mile ride through the clouds today made three-year-old Benjamin Mountcastle, Jr., of Glendale, Ore., forget about the six-penny nail in his lung as it alighted from a giant airliner here.

A tiny whisked him to a hospital where a bronchoscopic specialist was to operate.

R.H. WHITE CO.

Ready Today

Big 6 cu. ft. Westinghouse

Electric Refrigerators

→Second Time←

this great Westinghouse ever advertised for so low a price. To see it is to realize what a bargain you're getting.

$159.50

But usually sold for plenty more . . . come see

NO DOWN PAYMENT

Up to 3 Years to Pay on White's Convenient Payment Plan

- A great big box in the popular 6 cu. ft. size.
- Brand new, 1936 model, introduced just a short time ago.
- 5-year protection plan on the hermetically sealed unit.
- Lighted interior, all porcelain enamel on lifetime steel.
- Snowy, white dulux exterior. "Easy to clean."
- Large crisping pan. Enclosed ice cube compartment.
- Bottom mounted unit . . . food compartment is waist high.
- A prominent member of White's Royal Family of Refrigerators.

REFRIGERATORS—WHITE'S 5th FLOOR

Also on Sale at White's Cambridge Store

$10,000 CASH AWARDS

- no entry fees
- no cost to you

SEE DETAILS IN THE NEXT

Sunday Advertiser

2 MORE NITES

RAIN or SHINE

Greyhound Racing

BRILLIANT 10 RACE CARD TONIT

CLOSING FEATURE "AU REVOIR" STAKE RACE

WONDERLAND REVERE

SEIZE Sack Victim's ASSETS

STATE HUNTS DEATH CLUES

Seeking a key that will unlock the baffling mystery of Grayce Asquith's murder and dismemberment, Norfolk county authorities today obtained a court order directing them to seize all assets of her estate.

The warrant, issued by Judge Joseph R. McCoole in probate court at Dedham, to Deputy Sheriff Harry Studley, will permit inspection and seizure of the contents of any safe deposit vault that may be located in the name of the Wollsmuth "Merry Widow."

There have been reports for ten days that Mrs. Asquith kept a diary but this has not been found.

The warrant directed a thorough investigation of the assets of Studley, who will work in connection with District Attorney Edmund Dinneen. Dr. Dewing's office and expert drivery to him anything of significance that is turned up.

Samuel L. Baine of Brookline on Saturday had petitioned the court to be appointed receiver.

Other action in the sack mystery today included a search off Squantum for the missing head, arms and torso of the victim, whose legs were found in the harbor two weeks ago today, and a check of the Atlantic ocean waterfront in the city in connection with another clue.

The Squantum search was directed by sergeant Fred Young of Quincy police. Five harbor department employees aided him in dragging the waters and inspecting the shore line of Squantum point.

Boston detectives—including several of the best undercover men of the state police and city department—were assigned to the task of locating and identifying a mysterious 40-foot fishing boat, docked or hauled in under power with a heavy duty engine and having a small cabin set further aft than is usual in such craft.

Tells Story

According to a story told police by a witness whose identity was withheld, a boat answering to this boat made an unexplained trip down harbor in the murky hours before dawn, September 21, a month day after the supposed slaying of Mrs. Asquith in her Alpine road Weymouth cottage.

Said the witness in substance:

"Before I saw the boat go out that Monday morning (September 21), noticed first an automobile with two men in it. They seemed to be looking for some place they didn't know very well.

"They came along Atlantic avenue very slow, looking hard at every pier. Finally they turned onto this wharf I'm telling you about.

"It was kind of funny to see a private auto around the wharf front that time of night. That's how I remembered it. But I didn't pay any special attention.

"Still, I did notice that the men in the auto got out and carried something down to where the green-black fishing boat was tied up.

"Somebody was aboard the boat when these two fellows got there. There was a dim light in the cabin.

"Then, after a little, the boat's engine started. It was a heavy engine. I could tell it again by the sound of it.

"The boat's running lights flashed on after she pulled away from the wharf, but they weren't very bright. I lost her before she'd gone more than a few hundred yards. She was heading down harbor.

"The men who had come in the auto went along aboard the boat, leaving their car on the wharf.

"The car was gone, though, a couple of hours later, when I came back that way. Some fellows said they'd seen the fishing boat tie up again.

"I didn't recognize the boat. It isn't here regularly. And I didn't have any reason to take the auto number. Maybe I'd know it again. Maybe I wouldn't."

Knoxes Drop In on Landons

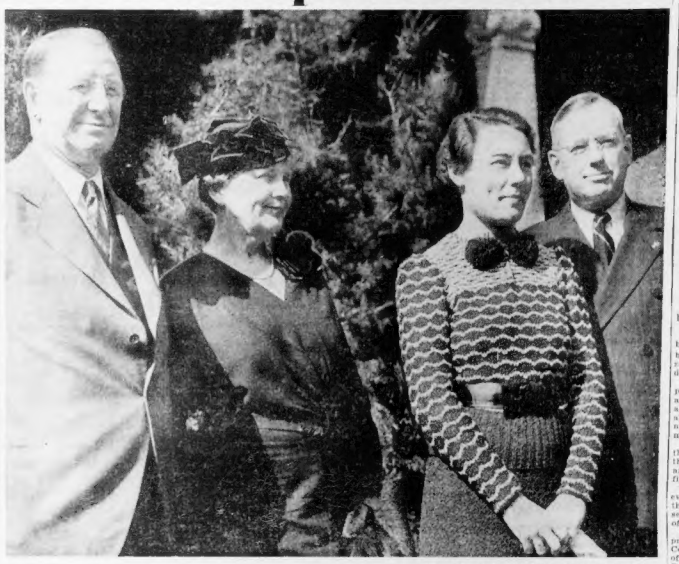

Republican Standard Bearers and Their Wives at Landon Home in Topeka. Left to Right, Col. Frank Knox, Mrs. Knox, Mrs. Landon and Governor Alfred M. Landon

(Picture from International News Photograph Service)

4 DIE In Ship Fire AT SEA

NEAR PANIC ON ITALIAN LINER

By the Associated Press

Palermo, Sicily, Oct. 19—The death of four persons in a fire aboard the luxurious motorship Vulcania was disclosed today when the vessel reached port, her third-class quarters charred by a menacing two-hour fire.

All of the victims were members of the crew.

An orchestra leader leaped overboard during the height of the blaze, which caused an SOS and sent 1100 anxious passengers to the decks. He was drowned.

The crew of the 23,970-ton liner put out the fire just as the first of a half dozen rescue craft, including a destroyer, two fireboats, a transatlantic liner and two packetboats, neared her side, approximately 45 miles off Naples.

Hundreds of passengers, many of them in their nightclothes, ran to the decks while the ship hove to and the crew brought her fire-fighting apparatus into play.

There was little panic, however, even in the third-class quarters, and the general conduct of the passengers was described by the ship's officers as "excellent."

The Vulcania carries several prominent Americans, among them Colonel and Mrs. Jerome Pillon of the United States Army and Mrs. Randolf Harrison of Lynchburg, Va., mother of the third secretary of the American embassy here.

—VOTE AMERICAN—

Dark Horse Wins Race, Then Quits

What with the election just around the corner and everything, it was no shock—albeit somewhat of a surprise—when Patrolman William C. Peterson found a dark horse at Harrison avenue and Dudley street today.

Telling his cruiser-car mate, Patrolman Joseph W. McDonald, to halt their machine, Peterson leaped out and approached the horse to demand his name or some good reason why he was standing in the middle of the street without any wagon.

The horse was very coy, however. As Patrolman Peterson walked toward him, the animal walked away. The patrolman broke into a trot. So did the horse. The patrolman put on speed. The horse galloped.

The chase weaved merrily down Winslow street, into Zeigler. Puffing slightly, Patrolman Peterson stopped. So did the dark horse.

It had become quite a neighborhood affair by this time, the patrolman having his backers in the race, the horse his. But one unidentified citizen, with no sense of horseplay, appeared with a rope.

The horse must have seen the reinforcements, because he trotted away immediately. Patrolman Peterson trotted after him. It might have gone on indefinitely, but didn't, because after another two blocks or so the dark horse gave up.

It turned out that the animal belonged to Harold Davidson of Harrison avenue and had wandered out of a stable in the rear of 33 Hunnewan street.

—VOTE AMERICAN—

Baker Holds Own After Mystery Fall

Suffering injuries from a mysterious fall of 12 stories in the Oliver building, Saturday, Samuel Baker, 54, tobacco merchant, of Carlisle street, Roxbury, was still in a serious condition at the City Hospital today.

—VOTE AMERICAN—

DOROTHY Set to Hop PACIFIC

PLANE READY AT MANILA

By DOROTHY KILGALLEN

(Copyright, 1936, by International News Service, Hearst Sunday American, The New York Evening Journal)

Manila, P. I., Oct. 20 (Tuesday) (INS)—They can't stop us now!

After five agonizing days of waiting, Leo Kieran, my rival globe-girdler, and I are finally going to take off across the Pacific in the China Clipper.

As this is written, in the shivering small houurs of the morning, our sketchy luggage is all packed and we're ready to go down to Manila harbor, where the giant clipper plane is waiting.

I'll be the first woman ever to fly all the way across the Pacific!

I intended to get some sleep last night, but didn't—our party was entertained at dinner by the Manila newspaper publishers, and a little after midnight we were called away to make ready for the flight.

Ekins Reaches Newark; Completes World Hop

Newark, N. J., Oct. 19 (INS)—Practically completing his round-the-world flight, H. R. Ekins, New York newspaper man, arrived here from Los Angeles at 10:49:24-5 o'clock this morning.

Ekins' circumnavigation of the globe was completed in less than 19 days, he having started shortly before midnight on September 30

ADMITS KILLING N. H. WOMAN

Continued from First Page

punched her first, when she was in his automobile, then dragged her into the woods and beat her with a club.

BREAKS IN GRILLING

Mrs. Gilman had been missing from her home since September 28, and Barrett had been questioned several times, beginning Saturday night. Police quoted him as saying he had driven Mrs. Gilman to Fitchburg, Mass., and left her there.

Last night he was again subjected to questioning. This time, according to Sheriff O'Dowd, he broke down and told the whole story.

Within minutes of the statement, police and sheriff's aides started toward Temple Mountain in automobiles.

Barrett they took with them.

As they neared the mountain on the Petersham side, Barrett directed them to stop.

HAD MONEY IN PURSE

They all got out of their machines and the handcuffed youth stumbled through the brush to a spot almost at the base of the mountain.

He was held there, beside the slain woman's body, while his captors continued their interrogation.

Mrs. Gilman, with several hundred dollars in her pocketbook, had left Peterboro for Wilton on September 28, according to her clothing, for her children. Authorities at first had thought she had deliberately disappeared.

Off Gold

Asheboro, N. C., Oct. 18 (AP)—Cleveland Thayer, excavating for his new home, found a streak of gold assaying $4.70 a ton but went ahead with his house, saying he didn't have time for gold mining.

ROLAND HAYES IN RECITAL

Roland Hayes, world-famous tenor who has thrilled audiences the world over with his golden voice, will give a song recital in Symphony Hall, Sunday, October 25, at 3:30 p. m., to aid child heart patients.

The proceeds of the recital will go toward furthering the work of the committee for the Home Care of Children with Heart Disease, under the auspices of the Massachusetts General Hospital.

This splendid charity provides happy vacations in such healthy and cheerful surroundings as the Hart Infirmary at the Pesnocken school and Longfellow Hill at Radcliffe, for youngsters used to the confinement of tenement life.

—VOTE AMERICAN—

Bette Davis Loses Contract Fight

London, Oct. 19 (INS)—Maybe Fs tough on Bette Davis to be a "quiz" on her attorney puts it, to a contract at $3000 a week, but the contract Justice Branson ruled today, is binding and Bette has to stick to it.

The justice accordingly granted Warner Brothers an injunction, forbidding the fiery actress from working for any other company.

The injunction is "for the rest of the contract period or for three years, whichever is the shorter period."

Bette therefore will have to eschew the bigger salary with which it was alleged by an attorney who called her "a rather naughty young lady who wants more money," a British company enticed her from Hollywood to Elstree.

She was said to have been offered $50,000 to appear in one picture here, but her counsel said she sought to break the Warners contract because she had been "required to dine with politicians."

The judge, however, granted Miss Davis a routine stay of execution for two weeks pending notice of a possible appeal.

Delivering his judgment, Justice Branson said Bette broke the Warners' contract "for no discoverable reason except she wanted more money."

—VOTE AMERICAN—

Lecture on Iran Harvard Offering

In case the Tuesday Afternoon Sewing Circle, or the Wednesday Morning Mothers' Club, want to hear a lecture on "The Development of Iran, from a Medieval to a Modern State," or perhaps a discussion on "Mohammed and the Koran," Harvard is ready to oblige.

In addition to being able to provide student magicians, snake charmers and what have you, the Entertainment division of the Student Employment Bureau today listed for these topics one Mr. Fathalla F. Mostafi of Nebraska University, scion of "an old Iranian family." His lecture charge is reported to be very reasonable.

—VOTE AMERICAN—

King's Crown Stolen

Lisbon, Portugal, Oct. 19 (AP)—The bejewelled crown once worn by the Kings of Portugal was stolen in broad daylight Sunday from the Pantheon, historic burial place of several monarchs.

Publisher Griffin May Attach Liners In War-Debt Suit

Planning to attach the S.S. Queen Mary, Rex and Normandie through a Federal court taxpayers' action, William Griffin, publisher of the New York Sunday Enquirer, was here today determined to "do something about European nations shirking their war debts."

Griffin returned from Europe last week, where he conferred, without success, with Mussolini, Winston Churchill and President Le-Brun of France. In each case he was told that there was "nothing doing" on paying war debts, Griffin said.

The publisher, who will address an Irish-American Society at the Copley Plaza tonight, said lawyers in New York have completed a study of his plan to make himself a creditor of ocean liners.

He claims the American money loaned for war purposes was used to build all three ships. Taxpayers, he said, were the ultimate source of the money. Therefore every taxpayer" has a right to attach the ships.

—VOTE AMERICAN—

Talley, Bride Face Jail Or Exile

Westport, Conn., Oct 19 (AP)—Judge Frank McMahon gave the former Mrs. Roy Atwell and Cyril Talley, her new husband, one week "to get out of town—or else"—today in town court after finding them guilty of breach of the peace and intoxication.

The "or else" was to serve a total of 60 days each in jail, 30 days on each count.

The crowded courtroom heard Paul R. Connery of Norwalk, counsel for the slim, blonde Mrs. Talley and Talley, a golf professional related to the English golfer, enter pleas of innocence for his clients.

Judge McMahon said the couple, who were married more than a week ago after booming business in a Westport tavern and a tour of Westchester county's "Greene Green," had brought "undue publicity to Westport and it's got to stop."

—VOTE AMERICAN—

Italian Quake Deaths Reach 34

Venice, Italy, Oct. 19 (INS)—New mysterious earthquake tremors rolled across Northern Italy and parts of Austria and Yugoslavia today, bringing the death toll to at least 34. Hundreds of persons were injured.

The quakes, which began with startling suddenness in Venice, caused citizens to leap into the city's famed canals and lagoons for safety, spread today to Biella, Ivrea and Aosta in the Piedmont section of Northwestern Italy. They continued also in an area of 50-mile radius around Venice.

—VOTE AMERICAN—

Harbor Tour

Members of the Youth Historical League toured Boston Harbor, visiting points of historical interest, in a trip arranged by Edward R. Snow of the Winthrop high school faculty.

POPE APPROVES U. S. RED FIGHT

Special to American Newspapers, Inc.

Chicago, Oct. 19—His Holiness, Pope Pius XI, has expressed his complete approval of the nation-wide campaign against Communists which the alumni of Notre Dame University will undertake within the next few weeks and has given his personal blessing on the faithful members of the group which are sponsoring the drive.

This was revealed here today by Arthur J. Hughes, Chicago attorney and president of the alumni association, following his return from a trip to Rome where he was signally honored by being granted a thirty-minute private audience with the Pope.

—VOTE AMERICAN—

Long Charges Tax Probe 'Inquisition'

Rodney W. Long, president of the Massachusetts Real Estate Exchange, charged today that a special legislative committee on taxation and public expenditures, before which he was a witness, was conducting "star chamber proceedings," and "a political inquisition."

"I am being deliberately trapped and bulldozed by a political commission which had no interest in the subject before it," he declared.

Long was summoned to explain to the commission a proposed constitutional amendment which would fix a maximum tax on real estate at $25 per $1000 valuation.

—VOTE AMERICAN—

Austria Uncovers Smuggling Rings

Vienna, Oct. 19 (AP)—Austrian authorities announced today they had uncovered two large-scale smuggling rings.

They said a Budapest merchant was the leader of one ring, which used the spare tires of automobiles to carry photographic supplies from Germany through Vienna to the Balkans.

In the other case, the smugglers allegedly transported narcotics down the Danube for the Levant.

—VOTE AMERICAN—

2500 WPA Men On Strike in N. Y.

Rochester, N. Y., Oct. 19 (AP)—Rochester and town police cars toured about all Works Progress Administration projects today as approximately 2500 strikers spread their walkout, but no trouble was reported.

The strike began Thursday afternoon at the Buffalo road stone quarry, where 850 men walked out. By Friday it had been spread to several other projects, affecting more than 1200 men.

—VOTE AMERICAN—

Political Advertisement

TONIGHT
WNAC Network 6:15
HAIGIS
WBZ 7:00
Wm. E. HURLEY
The Republican Hurley
WNAC 7:30
BUSHNELL
Sinclair Weeks, 27 Valentine St., W. Newton

FILENE'S OWN TOILETRIES

The cream that was designed for general use. Particularly good for the after effects of Fall weather. A delightful bouquet that doesn't clash with other perfumes.

7 ounce jar 65c. STREET FLOOR TOILETRIES

Mail or phone orders filled. Call HUBbard 4250 until 5 P. M.

She'll always treasure your gift of this

Mahogany Cedar-Lined LOWBOY CHEST

- - - because it is a beautiful reproduction of an antique
- - - because it is a practical protection to her clothes and woolens
- - - because it is an adaptable piece anywhere in the home

The ¾-inch Tennessee red cedar lining is cured by a process that retains the moth-repelling oils. The interlocking corner joints are almost indestructible. Copper weather stripping keeps out air and moisture.
SPECIAL $45
Note the autifully carved panel in front
Choose NOW for Christmas
Top measures 42 by 21½ inches. Height 32½ inches

Order by mail. You'll be delighted.

PAINE Furniture Company
81 Arlington St.

AMOS PINCHOT SAYS ROOSEVELT, STALIN ARE ALIKE

CITES H. G. WELLS' BOOK, SEES LANDON AS ONLY HOPE

Continued from First Page

Roosevelt in this campaign as I did in 1932.

I would like to make my reasons for not doing so as clear as I can. So I am writing you this open letter, which I fear may prove unwelcome, partly on account of its length, and partly because of its contents, which include, I admit, a rather frank criticism of President Roosevelt.

Is He Socialist?

For the length of the letter, I hasten to apologize in advance. For I am aware that you are a very busy man. For its contents, on the other hand —and especially for the questions it raises about Mr. Roosevelt—I feel no apology is required. In fact, with the election less than a month away, they are questions of such a serious nature as to warrant more definite answers than have yet been made by any member of the Democratic administration.

The truth is that Mr. Roosevelt has followed a course which has made many sincere, liberal-minded people, who voted for him in 1932, believe that a radical change has taken place in his thinking. Today they sense in the President a growing distrust of American ways of life. More than that, they are beginning to suspect that he would not be sorry to see this country turn toward an economic and political order of a very different kind. In a word, they are asking, in all honesty, whether at heart Mr. Roosevelt is a liberal or a Socialist.

The administration takes the position that any question as to the change in Mr. Roosevelt's attitude has no place whatever in the campaign. Mr. Roosevelt himself takes this position. In language showing an unusual degree of irritation, he says that the question is irrelevant. He insists it has been dragged in by cunning, malicious people, in order to divert attention from more important issues.

With Mr. Roosevelt's position I find it hard to agree, in view of the fact that we have reason to believe that the Democratic platform will have as little effect on Mr. Roosevelt's actions in the future as it has had in the past. I think the change in his attitude, in his philosophy, political and economic, since 1932, is perhaps the most important single issue in this campaign.

This being the case, what do we know about the President's philosophy? It seems to me we have considerable evidence, not only of the direction of his thinking, but, what is far more important, of his probable course if re-elected.

Wells' Visit

In the spring of 1934, Mr. H. G. Wells, perhaps the foremost historian in the world, and one of England's eminent Socialists, came to the United States with a special purpose.

This purpose was to compare the New Deal under Mr. Roosevelt with the Russian regime under Mr. Stalin, and to find out, at first-hand, to what extent the President was moving in the direction of world Socialism.

Later in the same year, he went to Russia to confer with Stalin. The results of his observations he published in the final chapter of his autobiography, entitled "The Idea of a Planned World."

Mr. Wells explains the purpose of his two long journeys as follows:

"I took it into my head to see and compare President Franklin Roosevelt and Mr. Stalin. I wanted to form an opinion of just how much these two brains were working in the direction of the socialist world state that I believe to be the only hopeful destiny for mankind."

Wells spent a good part of four days at the White House talking with the President. He informed himself as fully as possible upon the New Deal. He discussed it with many of the President's close advisors in New York as well as Washington, including General Johnson, administrator of the NRA; Mr. A. A. Berle, and Professors Tugwell and Frankfurter. After which he returned to England, flew to Moscow with his son in July, and visited Mr. Stalin in the Kremlin. Then he went home and wrote his book.

'A Revolutionist'

Like everyone else, Wells was delighted with Mr. Roosevelt. He found in him not only a man of rare charm but "an astute politician and a subtle manager of masses and men." He found him to be "bold and unlimited in his objectives." He found him to be profoundly revolutionary.

"Does he realize," he wrote, "that he is a revolution?"

He found that he and the President were in substantial agreement on the subject of the coming order of world Socialism. More than that, he found him an effective exponent of the new order.

"I do not say," wrote Wells, "that the President has these revolutionary ideas in so elaborated and comprehensive a form as they have come to me; I do not think he has. I do not think he is consciously what I have called an open conspirator and it is quite clear his formulae are necessarily limited by the limitations of the popular understanding with which he has to come to terms. But these ideas are sitting all around him now, (1934) and unless I misjudge him, they will presently possess him altogether. Events are reinforcing them and carrying him on to action."

"He is being the most effective transmitting instrument possible for the coming of the new world order. He is eminently 'reasonable' and fundamentally implacable . . . He is continuously revolutionary in the new way without ever provoking a stark revolutionary crisis."

It was after four long sessions with the President in the White House that Wells came to the opinion that Roosevelt and Stalin had so much in common that it would be advisable for them to work together for the Socialist world state.

Spurned by Stalin

"I wanted," writes Wells, "to meet the ruling brain of the Kremlin while my Washington impressions were still fresh, because I thought that the two of them between them indicated the human future as no other two men could do."

With Joseph Stalin, however, Wells met unforeseen difficulties. He discovered that, in contrast to Mr. Roosevelt, the man in the Kremlin was obstinate, self-sufficient, and suspicious. Wells argued with Stalin at length, enlarging upon the necessity of co-operating with the President.

But Stalin would not accept Wells' estimate of the American "movement of Socialization." He refused to recognize the New Deal as a "genuine proletarian revolution." Though he admitted that it "might be the thin end of a widening wedge," he feared that capitalism was hiding around the corner waiting to spoil back. The true faith, said Stalin, was in Russia and Russia alone. Stalin, says Wells, sucked thoughtfully at his pipe, and insisted that America must have her October revolution and follow her Russian leaders.

Wells discussed other matters with Stalin. Then he returned to his original theme — co-operation between Moscow and Washington.

"I wound up according to my original intention, by insisting upon the outstanding positions of himself and Roosevelt and their ability to talk to the world in unison."

This conversation, it must be remembered, took place in 1934. It was long prior to the time when Stalin, reversing his judgment and shifting to the policy urged by Wells, threw the support of his American followers behind the President.

Wells was greatly disappointed by Stalin's narrowness, by his resistance to the "real creative forces coming in from the West."

Yet Wells did not revise his conclusion that, though what he calls "the constructive effort in Washington and Moscow" differ in method, their purpose is identical.

"The end sought, a progressively more organized big-scale community, is precisely the same."

Today, defenders of the New Deal loudly assert that the Socialists are supporting the Democratic ticket, not because they like President Roosevelt, but because they are opposed to Governor Landon. But on this score we must remember that it was in July, 1934, that H. G. Wells, one of the leading Socialists of the world, sat in Moscow and told Mr. Stalin that he and the President ought to preach Socialism "in unison." That was a year and eleven months before Governor Landon's nomination.

Now, Harold, if you say to me that Mr. Wells' opinion about the Democratic administration's drift to Socialism is, after all, but the opinion of one man, and that it would be unfair to accept his opinion without further evidence, I will agree with you thoroughly.

Cites Wallace

I think, however, there is plenty of corroboration, not only in the record of the New Deal, but in the opinions of the President's closest advisors.

Secretary of Agriculture Wallace says in his recent book, "Whose Constitution," that the only way national unity can be obtained in this country is "by building up the co-operative commonwealth."

What is the co-operative commonwealth? It is a Socialist society from which competition, the profit motive, and private property have been removed, and production is for use and not for sordid gain. Well, they have precisely that in Russia. And it costs seven dollars to make a second-rate suit of underclothes.

Professor Tugwell, who has been in Russia and is enthused by what is happening there, says, as do all Socialists, that competition " is not the life of trade but the death of trade." That is in his 1935 book defending the New Deal. He says monopoly should be legalized. He wants the anti-trust laws removed, on the ground that they are against the "co-operative instinct of man." He ridicules the English economist, Sir Josiah Stamp, for holding that a belief, on the part of business men, that profits can be made tends to expand production and increase employment.

In his "The Industrial Discipline," Professor Tugwell recommends removing "the last vestige of competition" from our economic life. Is it remarkable that American business men, most of whom believe in the value of competition, are unwilling to support an administration and a President whose course has been guided by such opinion?

Mr. Stuart Chase, economic expert of the New Deal, whose book on waste is said to be one of the three always to be found on the table by the President's bed, states that the federal government must control new investment and regulate the increase in American manufacturing plants "year by year in a dynamic upward spiral."

A co-operative commonwealth—production for use only — a society devoid of competition—monopoly legalized—the anti-trust laws shelved—industry carried on without hope of profit—new investment, the volume of production, and prices controlled by Washington bureaucrats.

Call this what you please. Call it the New Deal, call it managed economy. But to me it is nothing more or less than the good old-fashioned standard-bred Marxian doctrine, which my Socialist friends have been dishing up for the last twenty years.

However, in the business of putting in practice their managed economy, the New Dealers have, I think, not been as faithful as in formulating it. For they have handed the public service, that must administer managed economy, to the tender hands of the postmaster general. They have done this with full knowledge that Mr. Farley would render it inefficient by loading it with political heelers and forging it into a low-grade electioneering machine. It was Mr. H. G. Wells, by the way, who, in 1934, warned the New Dealers that their managed economy would go on the rocks unless they provided for it a public-spirited, competent, and courageous public service.

We have stood a good deal of slackness and corruption from hard-boiled, hack politicians. We do not expect them to function on a high level, but when we find our devoted band of New Deal reformers, who are professionally on the side of virtue, outdoing Tammany itself, it is a discouraging symptom. It is like finding the angels in Paradise moulting or being sick with the pip.

Turn to Socialism

As you know, Harold, I have not been exactly a conservative. I have been rather liberal. I have spent years campaigning for public ownership of natural monopolies, of transportation and utilities. I have stood for the proposition that the resources, which furnish industry with energy and the principal raw materials, should belong to the government, and be leased to private users. I have worked for civil liberties and the rights of labor.

I opposed our entry into the World War at a time when it was not particularly comfortable to do so. Some of my best friends are Socialists. I supported Morris Hillquit for mayor on the war issue, and presided at his Madison Square Garden meeting.

But I have never been able to swallow Socialism. For I believe that all industry, with certain definite exceptions, should be owned and operated privately, competitively, and for profit. This, it seems to me, is the way to get large production, full employment, good wages, and low cost of living. I have opposed Socialism for the simple reason that I think it would cause stagnation, unemployment and a low standard of living.

Also, I believe that if Mr. Roosevelt is returned to power, his own philosophy and that of his advisors will drive him forward with his plan for a managed and highly disciplined America. And when this plan fails, as I think it is bound to, he will be forced, in order to delay its total collapse, to go in for more and more management, more and more discipline, and increasingly rigorous Socialist forms of control.

We have had the New Deal with us for almost four years. We still have eleven millions unemployed, twenty millions on relief. America, with all its great home markets, its wealth and natural advantages, has, with the exception of the gold bloc countries, lagged behind the world in the march of recovery. This, I believe, is because President Roosevelt has, with the best intentions in the world, but unwisely and consistently discouraged production, both on the farm and in the factory. Although production is the one major force that can bring back recovery, employment and good times.

I say to you in all earnestness that if America still has over half the unemployment that is reported in the world; if the earned income of our farms is three to four billions short; if farmers can carry on only by virtue of benefits, taken in the form of taxes from consumers who include the farmers themselves, it is mainly because the President, on bad advice, has played cat and mouse with business for three years. Until the courts checked him, he sat resolutely on production's head.

As you and I know, the revival we are having is not due to the government. It is due to obsolescence. It is due to the fact that years of stagnation have created an enormous need for goods and services. And this need is at last taking effect, notwithstanding the administration.

So far as I can gather, the reasoning of the New Dealers has been something as follows:

"We have had a series of depressions, the last of which is the worst of all. We don't know what to do about it, but we've got to do something. So let's scrap the present system, get rid of the whole shebang —and start fresh on a different line."

This, I may say, has been precisely the reasoning and the program of every Socialist I know.

In a word, our New Dealers have not recognized the fact that the 1929 crash was primarily due, not to our system itself, but to definite correctible evils which we allowed to grow up in it, and especially to the insane but preventable expansion of credit which caused the great boom and its collapse.

Votes for Landon

As I see it, the trouble with the American liberals, who are now supporting the New Deal, is that they have not stuck to their guns. They have found the old fight against injustice, privilege, monopoly, too heavy going. They have passed up the big job that must sooner or later be done, if the country is to come into its heritage. They have turned to instrumentalities which they do not understand, but which they fondly hope will take them by a lucky short-cut to millenium.

I am inclined to believe that, when the history of this period is written, the New Deal, which is not new at all, will be set down, not merely as an economic and political failure, but as a betrayer of American progress.

Consequently, I am going to vote for Governor Landon. I will vote for him for the foregoing reasons, and also because I think he has qualities which the New Deal lacks. They are character and common sense. He is not as advanced in his views as I am. But he is liberal and open-minded, and, if elected, he will be one of the few Presidents who in my time has gone into the White House free and without commitments. I see more chance for progress in an administration headed by him than by Mr. Roosevelt.

Well, to put it mildly, it will be interesting to see how things come out. For more will be decided on November 3 than in any election since the Civil War. In the meantime, if you see any of my old liberal friends around the District of Columbia who want to know why I am not with them—as I was in 1912, 1916, 1920, 1928, and 1932—show them this letter. Give them my regards, and tell them that, though I cannot train with them now, I wish them the best of luck.

One thing more. And this seems to me important and relevant at this time. Will you ask the President what was said, in the now famous 1934 talks at the White House, that made Mr. Wells conclude, after his visits to Washington and Moscow, that Mr. Roosevelt and Mr. Stalin are moving in the same direction?

Sincerely Yours,
AMOS PINCHOT.

—VOTE AMERICAN—

Landonite

AMOS E. R. PINCHOT

N. H. Police Blamed in Boy Suicide

Investigation was under way in Keene, N. H., today to determine why Wallace Anderson, 15, runaway Athol schoolboy, who committed suicide as he was being brought to police headquarters, had not been searched when he was arrested.

At the same time police in Athol were preparing for a roundup of an alleged band of youthful criminals, whose existence was disclosed by Anderson's companion in four days of escapades through three New England states.

Young Anderson and Donald Murray, 14, a State ward, were picked up by Stoddard, N. H., and brought to Keene police headquarters in a taxicab.

As the machine drew up in front of the station, young Anderson suddenly pulled a .32 calibre revolver from his pocket and shot himself in the head. He was pronounced dead at Elliott Community Hospital.

His companion told Keene police a strange story of how Anderson wished to make a holdup man of him.

He detailed their activities of the past three days which included a series of petty thefts and breaks into houses and garages.

Athol police were notified, and Captain Earle Grimes was sent to Keene to bring the boy back.

—VOTE AMERICAN—

California Fires Quenched by Rain

San Francisco, Oct. 19 (AP)—Flame baited California's 1,000,000 forest fires today and threatened damage to a $1,000,000 lettuce crop.

Scattered fires throughout the state, which claimed three lives last Friday, were quenched or checked when rain, snow and cooler weather came to the aid of 1000 fire fighters.

Italy Avenges 13 Fliers

Addis Ababa, Oct. 19 (AP)—Italy today completed a "mass reprisal" against Ethiopian irregulars who last July ambushed and killed 13 Fascist aviators in western Wallaga Province.

A MESSAGE OF IMPORTANCE to every man and woman who smokes

If you experience irritation of the nose and throat due to smoking, here are some vital facts you should know:—

A group of doctors made tests to learn for themselves whether the differences in cigarette manufacture have any relation to irritation of the nose and throat. . . . They made these tests with Philip Morris Cigarettes and cigarettes made by the ordinary method of manufacture.

Their tests proved conclusively that on changing to Philip Morris, irritation of the nose and throat cleared completely or definitely improved in every single case.*

Experience the joy that comes of smoking a cigarette that achieves its mildness without sacrificing the satisfying aroma of robust, full-flavored tobaccos.

√Philip Morris & Company do not claim that Philip Morris Cigarettes cure irritation. For they do say that an ingredient—a source of irritation in other cigarettes—is not used in the manufacture of Philip Morris.

*Published in leading medical journals. Names on request. Philip Morris, Fifth Avenue, New York.

Call for PHILIP MORRIS
America's finest 15¢ Cigarette

BURDETT • COLLEGE

LATE FALL CLASSES. Day and Evening. Beginning and Advanced. Shorthand, Typewriting, Bookkeeping, Accounting and other subjects. No back work. Enroll at time of entrance. Send for Catalog.

Start Oct. 26

156 Stuart St., Boston HANcock 6300

Children's Colds

....Best treated without "dosing"

VICKS VAPORUB

PROVED BY 2 GENERATIONS

A Lovely Skin
Comes from within

Constipation is the cause of most skin troubles. Poisons from the waste matter are picked up by the blood and carried to all parts of the body, especially the skin.

No one needs to have a sallow, muddy complexion. Proper diet, exercise, surface cleanliness and above all—internal cleanliness. Nujol removes intestinal poisons that ruin your health and complexion.

Constipation is dangerous for anybody. Nujol is safe for everybody. It does not affect the stomach and is not absorbed by the body. Medical authorities approve Nujol because it is so safe, so natural in its action.

Nujol replaces a deficiency of natural lubricant in the intestines. It softens the waste matter and permits thorough, regular and gentle bowel movements.

Just try Nujol regularly for the next month and see if you don't feel better than you ever suspected you could.

Ask your druggist for Nujol.

Nujol FOR CONSTIPATION

KILLER SHOOTS 2 G-MEN, FLEES IN THEIR FAST CAR

BEER DRINKER SLAIN TRYING TO ESCAPE

Continued from First Page

Up the driveway and through the thick bare limbs of the trees we could see the great circle of light at the front door of the roadhouse. It was as brilliant there as at midday.

The men began to take their positions on either side and at the front of the house.

Dogs Raise Alarm

But our plan to surround he place quietly before our presence might be suspected was instantly frustrated; dogs on the grounds, sensing the presence of intruders, set up a loud and insistent barking. Those faithful sentinels cost the government the victory at Little Bohemia.

Immediately, five men appeared at the front of the house. Three of them hurriedly entered a coupe which was parked there; the other two ran back into the house. There appeared to be a great deal of commotion inside.

We were cloaked in darkness, the sound of our movements was lost in the noise of the wind whistling through the trees; it had seemed easy to surround the place and make a surprise attack, yet the alarm spread so efficiently by the barking dogs destroyed all hope of doing so now.

Immediately every man was instructed to abandon all caution and to proceed to his post as swiftly as possible.

The men in the car who had rushed out of the house were informed in the loudest voices we could command that we were federal officers. They had started the motor of the car and attempted to run through us.

We commanded them to halt and when they failed to do so, fired on the car. One of them in the automobile jumped out and ran into the woods; another of the trio tumbled out of the car wounded; and the other slumped over in the car.

A special agent crawled up to the car, while he was being covered by other special agents with machine-guns. He determined that the man in the car had been killed instantly. The man slumped on the running board had been wounded four times.

He stood up, and when we saw that he could walk we called out to him to come toward us, but he staggered back into the house.

3 Non-Members

We later discovered that these three men were not members of the Dillinger gang. They had come that night to the Little Bohemia Tavern to drink beer.

The man who was killed was Eugene Boiseneau, thirty-five years old, who worked in a nearby government camp; the wounded man was John Morris, fifty-nine years old, a cook at the camp.

John Hoffman, who had escaped serious injury and had disappeared into the woods, was an oil station attendant at Mercer, Wisconsin, a nearby town. He was the owner of the car.

In the meantime, the men going to the right of the house were delayed in reaching their posts by two barbed-wire fences which they had to scramble through.

The men who were to cover the left of the house ran into a drainage ditch in their hurry and because they were unable to see in the darkness.

Those of us who were covering the front part had proceeded to a point at the edge of the clearing just outside the area of light emanating from the front of the house.

Gunfire had begun from the upper stories on the left side of the lodge. For a moment I did not notice the flash of fire from another sector. Then a bullet hit the ground a yard from my right foot, and two other bullets struck trees behind me.

I suddenly realized that I was being shot at, and I didn't like it. The shots were coming from the vicinity of a small cabin on the right side of the lodge.

I whirled about, my machine-gun loomed, I threw it on the ground and returned the fire with an automatic pistol at a short, slender figure which was firing toward the woods.

I was trading life with Baby-Face Nelson.

Nelson, quartered in the cabin, had, with astonishing folly, delayed his departure to swing his gun through a sweeping arc and into the roll-spitting darkness.

It was later verified that this was actually Nelson after we had traced the movements of the hoodlums who escaped from Little Bohemia.

For a time the noise was deafening. The men on the left side of the lodge, after their scramble out of the ditch, discovered that they were being fired upon from the upper windows, and they answered.

For what seemed an endless interval there was not even a small pocket of quiet. Then, abruptly, the fire from the roadhouse ceased.

The machine-gun and rifle-fire continued for what seemed an interminable length of time. It was in reality only a few minutes.

We did not know that at that moment the hoodlums were scrambling out a rear second-story window and moving toward the right side of the lodge through the brush at the lake-front to freedom.

Hoodlums Escape

We do not know how they escaped; most probably they had gone to the north by the edge of the lake and through the woods during the time when the men were becoming disentangled from the barbed-wire fences which they had run into in their hurried effort to get to their posts.

In the meantime, Special Agents Jay Newman and Carter Baum were sent to the nearest telephone, which was in a country store nearly owned by a man named Koerner, for the purpose of calling the other Special Agents who were proceeding to Little Bohemia by automobile, to let them know where we were.

We shouted at intervals commanding those who were in the house to come out. Finally, Mr. Wanatka, the proprietor of Little Bohemia, and two waiters came filing through the front door with their hands up.

They had sought refuge in the cellar during the main part of the fire. The proprietor was very excited and frightened; he said there were four men still in the house. Every man was visited at his post and given this information.

The ominous silence in the lodge lent color to the belief that the gangsters were awaiting our onslaught, and since we had the place covered we decided first to attend to the wounded men and then to throw our gas shells in the windows of the lodge.

An ambulance was called from the C. C. C. camp to take care of our casualties. Nothing but rank stupidity and suicidal intent would have projected any man into that arc of light at that time.

The proprietor of Little Bohemia had come out of the house without a coat, and in the bitter cold night air would soon be suffering from exposure. He asked if he might go to a nearby friend's house to obtain a coat. He was granted this permission. After a time he came back. He was out of breath from running.

"Someone is holding up your men at Mr. Koerner's house," he said.

Agent Killed

Two special agents were immediately dispatched to that point. Finally, they returned; I seemed to dread their report. They stated that Special Agent Carter Baum had been killed instantly, and that both Special Agent Jay Newman and Mr. Carl Christenson, a local deputy constable, who had joined them, had been severely wounded by one of the Dillinger gang.

These men were sent at once to Ironwood, Michigan, where the nearest hospital is located.

We learned that these three men, upon arriving at the house where they were to make the telephone call, had seen an automobile in which three people were seated.

One of the special agents asked Mr. Christenson whose car it was, and the latter replied that it was all right and that it belonged to Koerner. Baum, Newman, and Christenson stopped their car in front of the house.

As they neared the other car, a figure moved out from behind it; it was Baby-Face Nelson; in his hand was an automatic. He spoke fast.

"I know you have on bullet-proof vests so I will give it to you high and low."

Nelson Flees

He began firing as he spoke. Baum was killed almost instantly. Jay Newman made several grabs to get the automatic in Nelson's hands but failed to reach it. He received a wound in the head and fell.

Nelson leaped into the car in which the agents and Christenson had driven up, and drove away.

Newman regained consciousness sufficiently to see the car disappearing about a hundred yards away and he emptied his automatic at it, but the bullets had no effect. There was no one to give pursuit.

The car Nelson had taken was the one we had commandeered and the one which had been geared up to a speed of one hundred and three miles an hour.

Koerner told us that Nelson had appeared at his store brandishing a gun and demanding a car. He was just about to leave in a car belonging to a native when the special agents and the deputy constable drove up.

Continue this absorbing story by the Ace of G-men in tomorrow's Boston Evening American.

Photo shows native of region pointing out bullet-torn wall of Little Bohemia Lodge following battle between G-Men and hoodlums led by "Baby Face" Nelson.

IT WAS BABY-FACE NELSON, IN HIS HAND WAS AN AUTOMATIC.

Artist's drawing depicting sharing of Federal Agent Carter Baum by "Baby Face" Nelson.

"Baby Face" Nelson, ruthless killer, with whom Purvis traded shots at Little Bohemia Lodge. Neither was injured.

Carter Baum, special federal agent, who was killed without a chance by "Baby Face" Nelson.

WANTED
ALL OR ANY NEW
FUR COATS
HIGH CASH PRICES PAID
We Want Small, Narrow, Furlong Lots and Fitchers and other Fine Fur Coats being sold for Cash any day this week
V. & W. FUR CO., 167 Tremont St
3rd Floor (over R. H. O. Theatre)
Open Evenings by Appointment
We Sell Buy Sell Fur Coats for Less

I NEVER SMOKED A SMOOTHER CIGARETTE THAN TWENTY GRAND AND THE $2 A MONTH SAVING BUYS MY SILK STOCKINGS

10¢

WE CERTIFY that we have inspected the Turkish and Domestic Tobaccos blended in TWENTY GRAND cigarettes and find them as fine in smoking quality as those used in cigarettes costing as much as 50% more. (Signed) Sell, Puff & Rushy Inc.
No connection with tobacco trust

The astonishing story of GULFPRIDE
THE WORLD'S FINEST MOTOR OIL

THE results you get from GULFPRIDE OIL can be obtained from no other motor oil in the world!

For only GULFPRIDE is made from choice Pennsylvania crude....refined to equal the best motor oils on the market ... *and then further refined by Gulf's exclusive Alchlor process.*

This process was developed by Gulf after 15 years of scientific research—the kind of painstaking research that is behind every Gulf product.

Read the facts below. Then replace your summer-worn oil with WINTER GULFPRIDE now. At all Gulf dealers.

A GULFPRIDE USER drove from Bennington, Vt. to Portland, Ore., averaging 400 miles a day. *He did not add a single drop of oil.* An unusual record, yes. But expect GULFPRIDE to take you farther before you need a quart than any other oil you ever used.

EASTERN AIR LINES' Great Silver Fleet uses GULFPRIDE *only* in every one of its 21 mighty planes. No other oil will do, because no other oil can match GULFPRIDE —the world's finest motor oil—for safety, stamina, and low cost per mile. *That's just as true in your car, too.*

BEATING THE BEST. No other process refines oil so thoroughly as Gulf's Alchlor process. When a blend of 6 of the finest Pennsylvania motor oils—*already highly refined*—was put through this process, *20% waste came out.* Proof that the Alchlor process makes GULFPRIDE finer than the finest other Pennsylvania oils.

WARNING! Winter's on its way. Don't get caught with thick summer oil in your crankcase. Drain and refill with WINTER GULFPRIDE. This oil tops all U. S. Government specifications for winter motor oil. It flows freely *below* zero, starts quickly, saves your motor and battery. Don't delay—refill today.

BE PREPARED! CHANGE TO WINTER GULFPRIDE
THE ONLY ALCHLOR-PROCESSED 100% PURE PENNSYLVANIA OIL

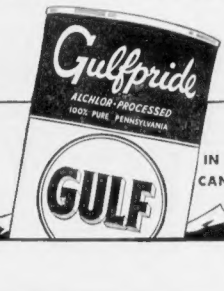

IN SEALED CANS ONLY

21 'MATTRESS VOTERS' RULED OFF BRIGHTON LISTS

Names of 21 persons were stricken from the voting lists of Ward 21 in Brighton today as "mattress" voters.

Republican state committee protests against seven others were withdrawn and two other complaints were tossed out as technical "mixups."

The expunging of the 21 names was ordered by Chairman Daniel H. Shaw of the Boston Election Commission after all of them appeared and failed to answer summonses.

Constables charged with the duty of serving the summonses reported they just couldn't find the persons living in the ward.

50,000 'ILLEGALS'

This concluded the first hearing on the protests of Republicans that there are probably 50,000 persons in the state illegally registered for the coming election.

Tomorrow morning another batch of 20 protests will be presented to the commission for Thursday. Some names and list of witnesses will be announced in the election commission office.

The hearing today was preceded by a heated argument between Chairman Shaw and Attorney Theodore P. Hollis and Robert G. Rabb, who represented the G. O. P. state committee.

Barring stenographers from taking notes on the controversy Shaw accused Hollis of giving out a statement to the press in which it was inferred that the names of those who failed to appear had been left off from the election commission office.

The trio argued back and forth for some time. Hollis accused Shaw of making remarks about "vested rights" and the argument climaxed by Shaw threatening to halt the hearing today.

IN FIERY CLASH

It all ended amicably, however according to the chairman. He announced as the conclusion of the hearing that the Republicans' attorneys had apologized for any differences that there was a "leak" in the commission office.

Sole witness before the commissioners today was Martin H. Beatty of Hooker street, Brighton, who had been living with his parents in Aberdeen streets for some time and he knew was listed from their house. His wife apparently also gave her name in listing at the time. That he was registered from both Wards 21 and 22.

He explained that he didn't know there was duplication and the matter was straightened out by cutting his name from the Ward 22 list.

It was shown that the name of James J. Kennedy of Pratt street, Allston, who died last June, was likewise left. But another commissioners produced a revising list in which it was noted that Kennedy was dead.

"If we had been allowed to get hold of the revised lists, this trouble might have been saved," Hollis remarked.

Martin made the charges in announcing the appointment of Grand Francis Cox, noted criminologist, to organize and head an organization of vigilantes to watch the polls on November 3.

Martin's statement said in part:

"We have had complaints that there are at least 5000 illegally registered voters in one Boston ward.

"We have had complaints that in Boston there is evidence to show votes are registered in three different places.

"We have had complaints that there are 800 mattress voters in one Boston hotel in the North End section.

"We have evidence that colored residents of Virginia are being imported to Philadelphia for voting purposes.

"We are told on good authority that in Pittsburgh a number of aliens who have obtained only their first papers have been informed that if they don't vote—in other words, break the law—they will never be granted naturalization.

"In all warning to our opponents, I want to say that we will have at least 100,000 loyal Americans who will be here after the election laws of this country are not thrown overboard, or circumvented.

"To that end, I have asked Charles Francis Coe, the noted criminologist, and the aforementioned Shaw threatening to halt the hearing today.

—VOTE AMERICAN—

REBELS 19 MI. FROM MADRID

Madrid, Oct. 19 (UNS)—Hurled back to within 19 miles of the capital by a sudden Rebel offensive on the Toledo road, the Madrid government cut off from all rail access to the provinces today announced 10,000 reinforcements for a stand at Tembleque de la Calzada.

Jubilantly relating the Rebel successes of the week-end, in which the insurgent semi-circle moved closer to Madrid all along the line, excepting the Loyalist General Quiepo de Llano broadcasting from Burgos said:

"These successive victories will lead us to Madrid within two weeks."

The relief of Oviedo by a Rebel column was also announced today and Insurgent triumphs on the Huesca front and at Bilbao were likewise claimed.

Thousands of Reds Slain As Rebels Hold Oviedo

Oviedo, Spain, Oct. 19 (AP)—Fascist troops hold Oviedo firmly today after seizing Socialist miners in terrific fighting in which several thousand government militiamen were killed.

A column of insurgent reinforcements drove the invasion troops off its flanks yesterday and today. Only Friday are casualties. A final battle inside the city brought the fast to the fortress of Alfonso miners organized into bomb-throwing squads.

—VOTE AMERICAN—

Charge Thousands Here Illegal; Coe Heads Drive

New York, Oct. 19—Widespread flouting of registration laws, importations of "mattress voters" and numerous other violations of election laws, more votes was charged today by Congressman Joseph W. Martin, Jr., Republican national manager of the Eastern division of the Republican national committee.

Martin made the charges in announcing the appointment of Grand Francis Coe, noted criminologist, to organize and head an organization of vigilantes to watch the polls on November 3.

Martin's statement said in part:

"We have had complaints that there are at least 5000 illegally registered voters in one Boston ward.

"We have had complaints that in Boston there is evidence to show votes are registered in three different places.

"We have had complaints that there are 800 mattress voters in one Boston hotel in the North End section.

"We have evidence that colored residents of Virginia are being imported to Philadelphia for voting purposes.

"We are told on good authority that in Pittsburgh a number of aliens who have obtained only their first papers have been informed that if they don't vote—in other words, break the law—they will never be granted naturalization.

"In all warning to our opponents, I want to say that we will have at least 100,000 loyal Americans who will be here after the election laws of this country are not thrown overboard, or circumvented.

"To that end, I have asked Charles Francis Coe, the noted criminologist, and the aforementioned Shaw threatening to halt the hearing today.

—VOTE AMERICAN—

Fritz Kreisler Retains All His Skill

By RUTH MARSTERS

Fritz Kreisler made one of the first concert appearances of a widely booked tour of Ameries in Symphony Hall yesterday afternoon before an audience which, though not of capacity size, was still indubitably large.

The program opened with Kreisler's new and much discussed revision of the Schumann Fantasy in C major, Op. 131. There followed Bach's Sonata No. 3 in G minor (for violin unaccompanied); "Konzertstuck," the First Movement of Paganini's second concerto in D major, newly revised by Kreisler; and lastly an arrangement of Kreisler's old theme by Rimsky-Korsakoff, "Fantasy on Russian Themes."

With a long and distinguished career behind him, it is still apparent that Kreisler does not intend to rest on his laurels.

In most hardly be pointed out, on the other hand, that no new quality could possibly have been added to that quite perfect art which has been Kreisler's. His personality in music is established beyond any expectation of change. It is one that has endeared him to the music world and will continue to do so.

It is merely repetitious to comment on his sincerity of approach, his fine-spun artistry, his musicianship innate in the inimitable manner of phrasing, the pure sense of style, the sweetness of tone.

But if there is nothing to be said about either Kreisler's transcriptions or musical performance that has not been said before, Kreisler himself always appears to speak with a new voice.

Everything he touches is re-created with a fresh sparkle in his hands.

Carl Lamson lent his usual able support as accompanist.

* * *

Tomorrow evening in Symphony Hall Dr. Serge Koussevitzky will conduct the Boston Symphony Orchestra in the first concert of the Monday evening series of six. The program will include Haydn's Symphony in B flat, No. 102; Debussy's "La Mer" (three orchestral sketches) and Sibelius' Fifth Symphony in E flat.

On Tuesday evening, Felix Fox, Boston pianist, will give a recital in Jordan Hall. A varied program includes three sonatas by Beethoven, the Bach Chorale, "Nun ge Ye Christians All," transcribed by I. Philipp, Schumann's Sonata in F sharp minor, a Brahms Intermezzo and Twelve Etudes, Op. 10 by Chopin.

At the third regular pair of Boston Symphony concerts on Friday afternoon and Saturday evening, Dr. Koussevitzky will conduct Liszt's "Faust" Symphony. The Harvard Glee Club will assist in the performance of the work. Robin Robison to be the tenor soloist. The program will open with Wagner's "A Faust Overture."

—VOTE AMERICAN—

Vocalist

Evelyn Oaks is the charming vocalist with Nye Mayhew's Orchestra now at the Hotel Statler.

Davies Film At Met on Friday

Marion Davies and Clark Gable are co-starred in Cosmopolitan's sparkling comedy, "Cain and Mabel," which comes to the Metropolitan screen Friday.

"Cain and Mabel" is the famous H. C. Witwer story of the same name, having for its heroine a waitress, played by Miss Davies, who springs to stardom overnight. In the course of her upward climb, she interferes with the career of a world's champion prize fighter who is none other than Clark Gable.

This Cinderella story was adopted by Laird Doyle, and Cosmopolitan has brought it to the screen replete with popular music, romance, comedy, spectacular production and the knockout action of the prize ring.

The story director.

Harriet Hoctor, America's premiere danseuse, shares the program honors, heading the parade of beauties in the Met's stage revue, "Halloween Capers."

'Chopin' Cast Suggestions Sought

By LOUELLA O. PARSONS
Motion Picture Editor Universal Service
Copyright, 1936, by Universal Service

Los Angeles, Oct. 19—Come on, everyone, listen carefully. Frank Capra and Harry Cohn would like to have you help in casting "Chopin." It's the next Capra-Columbia production and is to be made on a large scale with all the beautiful Chopin music featured. Fredric March, Charles Boyer and Franchot Tone are all names that mean box office and actors the energetic Mr. Cohn is considering for the colorful role of the famous composer. Who would you suggest?

You know without my telling you that there isn't an actor or actress in town who wouldn't make a very effort to play in a Capra picture and there isn't a producer who wouldn't be willing to loan his stars to him. Important in the Chopin era was George Sand, and Capra has his eye on Rosalind Russell for that pleasant role. Then there are De Musset and Liszt, who were friends of Chopin and who naturally will be represented in the picture.

Louella O. Parsons

* * *

Reverberations of the sensational $5,000,000 suit filed by Paramount against Samuel Goldwyn over Gary Cooper's services, crop up again in the rumors that Para is "disciplining" Gary with second billing and a small role in "Souls at Sea." That other problem-child of the lot, Georgie Raft, who has just made up with the company after a tiff of his own, gets the star spot and by far the biggest and best role he has had in some time.

Far be it from us to take sides in a matter of this kind, but with Gary's present popularity it seems that it will be a little difficult to hide him in any picture.

* * *

Irene Dunne will return from New York shortly with an assortment of gowns that will dazzle the eyes of all who see her in "High, Wide and Handsome." Irene has such excellent taste in clothes and wears them so well that if she doesn't watch out she will soon be called Hollywood's best dressed woman.

* * *

To Sally Eilers will go the record for having made an English picture and returned to Hollywood in record time. Sally sailed for home on the Queen Mary October 28 which will bring her back to Hollywood exactly five weeks from the day she left home. Raoul Walsh tried to persuade her to remain and play the lead in his next picture but Sally declined saying there wasn't money enough in the world to make her forego eating Thanksgiving dinner with Harry Joe Brown and her baby.

* * *

Let's hope Tala Birell has better luck with her brand new Universal contract than she had with her old one of several years ago. There was a lot of excitement over Tala at first, and then she was allowed to sit around and do nothing until her contract expired. Now U's interest in her is flaming anew, for Tala will be starred in "Blonde Dynamite" with Caesar Romero already set for the "heavy" role and Walter Pidgeon scheduled to play the lead opposite the foreign blonde star.

* * *

A Line or Two: After all the excitement of looking at hundreds of youngsters, David Selznick is temporarily shelving "Huckleberry Finn" because he can't find just the right boy for the role. He'll try again as soon as he completes "A Star is Born." Another postponement because of actors-who-can't-be-found is Paramount's "Head Gents." With the leading man scarcely on us, they just haven't the heart to look for three of them!

* * *

Snapshots of Hollywood

FRED MacMURRAY'S nine weeks' growth of hair rewarded by BENNY BAKER who took out a dog license for him; The FRANK DAVIES shopping for nursery furniture. MRS. DAVIS is TESS SCHLESINGER, well known scenario writer; Romance blooms on the "Pigskin Parade" set with GLENN THOMPSON, former U. S. C. fullback, and SONJA MITCHELL announcing their engagement; CAROLE LOMBARD and CLARK GABLE horseback riding their pleasant afternoons; WARNER BAXTER, whose broken foot is giving 20th Century movie worry, back home taking life easy; JACKIE COOPER considering a job as boy master of ceremonies on the radio. That's all for today.

MOVIE CLOCK

BOWDOIN—"Showboat"; 9:28, 1:09, 4:50, 8:31.

FENWAY—"Anthony Adverse"; 1:20, 4:00, 6:35, 9:15.

KEITH-BOSTON—"The Big Game"; 10:45, 1:45, 4:55, 7:50, 10:30.

KEITH-MEMORIAL—"Ramona"; 10, 12, 2, 4, 6, 8, 10.

GAYETY—"Legong;" 12:00, 3:20, 6:40, 10:00.

HOWARD—"Spanish Cape Mystery"; 9:20, 5:36.

MODERN—"Give Me Your Heart"; 10:30, 1:10, 4:00, 6:45, 9:35.

SCOLLAY—"Give Me Your Heart"; 10:10, 12:55, 3:45, 6:35, 9:25.

METROPOLITAN—"Dimples"; 11:31, 2:21, 5:11, 8:01, 10:51.

WASH. ST. OLYMPIA—"General Died at Dawn"; 10:10, 1, 3:50, 6:38, 9:23.

LOEW'S ORPHEUM—"The Devil Is A Sissy"; 10, 1, 4, 7, 10.

LOEW'S STATE—"The Devil Is A Sissy"; 1, 4, 7, 10.

PARK—"What Price Innocence"; 11:05, 1:55, 4:40, 7:20, 9:55.

PARAMOUNT—"Anybody Adverse"; 9:30, 12:20, 3:10, 5:55, 8:43.

TREMONT—"Murder in the Fleet"; 10:26, 1:30, 5:30, 9:41.

DARLING, WILL YOU PLEASE BE MINE? I GUARANTEE TO TREAT YOU FINE! FOR INSTANCE, LOVE, IF HEARTBURN COMES AGAIN I'LL OFFER YOU MY ROLL OF TUMS!
YOU'LL LOVE THIS FAST RELIEF FOR ACID-INDIGESTION

WHY WAIT for relief when you're troubled with heartburn, sour stomach, gas? Keep a roll right with you always, for unexpected emergencies. Carry Tums—the 5-cent way to get fast relief. Tums are amazing... only 10c... yet they give relief that is scientific, thorough. Contain no harmful alkalies. Not a laxative. Chalky in taste. Just enjoy delicious compound tablets. Remember—Tums are to relieve . . . remember passing acid-caused sour stomach. For quick relief carry Tums! 10c at any drug store or the 3-roll ECONOMY PACK for 25c.

TUMS FOR THE TUM TUMS 10c

TUMS ARE ANTACID—NOT A LAXATIVE

$10,000 CASH AWARDS

- no entry fees
- no cost to you

SEE DETAILS IN THE NEXT Sunday Advertiser

Advertisement

Still Coughing?

No matter how many medicines you have tried for your cough, chest cold or bronchial irritation, you can get relief now with Creomulsion. Serious trouble may be brewing and you cannot afford to take a chance with anything less than Creomulsion, which goes right to the seat of the trouble to aid nature to soothe and heal the inflamed membranes as the germ-laden phlegm is loosened and expelled.

Even if other remedies have failed, don't be discouraged, your druggist is authorized to guarantee Creomulsion and to refund your money if you are not satisfied with results from the very first bottle. Get Creomulsion right now. (Adv.)

Callahan Hunted In N. H. Holdup

Thomas F. Callahan, who escaped from East Cambridge jail Saturday, was sought today as one of three robbers who seized $10,200 from a Hayhurst Shoe Company payroll messenger at Rochester, N. H., last Friday.

A description of the escaped jailbird sheriff Saturday and, with a description of one of the robbers, given to police by Robson Wells, state detective.

Catherine A. MacKinnon, 26, of Dorchester, who was found in a Rochester hotel room in possession of the robbers, is being held in $10,000 bail, charged with aiding a fugitive. Miss MacKinnon was subjected to questioning at the county jail by Sergeant and Court Officer Thomas McGrath.

—VOTE AMERICAN—

Kenny, Al Smith's Friend, Very Ill

Havana, Oct. 19 (UP)—William F. Kenny, prominent New York city financier and long a close personal friend of Al Smith, was confined to the Anglo-American Hospital here today.

Kenny was stricken off the steamship Havana upon its docking yesterday. He was accompanied by his wife.

Doctors said Kenny was suffering from diabetes.

PARIS RED RIOT INJURES 42

Paris, Oct. 19 (UP) — Political passions in France burst forth in renewed rioting on the Champs Elysees where 42 persons were injured in violent clashes between leftists and nationalists.

Rioting began when Communists and other radical extremists encircled the Arc De Triomphe in taxicabs shouting imprecations at a nationalist organization which was relighting the flame at the Unknown Soldier's Monument.

Young nationalists attacked the taxicabs dragging several reds out to the pavement and the fighting was under way.

Police and mobile guards, armed with rifles, waded in and quelled the disturbances after 25 Communists and 17 Nationalists suffered damaged heads, lacerated faces and other injuries.

None of the injured victims was taken to hospitals. The police, adopting new tactics, made no arrests but made note of the identities of the rioters.

When the fighting subsided the rival factions attempted to form demonstrations, but the gendarmes and mobile guards broke up the gatherings.

—VOTE AMERICAN—

Ex-Chief Kennedy Dies in Dorchester

Former District Fire Chief Michael J. Kennedy, 68, of 65 Chelmsford street, Dorchester, died at his home today after an illness of two weeks.

He is survived by three daughters and two sons, Mrs. Joseph Lerbin, the Misses Josephine F. and Anne E. Kennedy, and Thomas F. and John J. Kennedy of Boston.

Chief Kennedy retired in 1928 after 43 years' service.

—VOTE AMERICAN—

Guard Ex-Convict Against Lynching

Elko, Nevada, Oct. 19 (AP)—Officers guarded Luther Jones, 32, ex-convict, against possible lynching attempts today after he was quoted as confessing killing four men, three of them prominent cattle ranchers, in a $40 holdup here.

ROMANCE AND RHYTHM... in the gayest spirit of modern musicals . . . the story of the rock-a-bye girl and the sock-a-bye boy whose engagement was celebrated with a ring . . . a boxing ring!
MARION CLARK
DAVIES • GABLE
in
"CAIN and MABEL"
with
ALLEN JENKINS
ROSCOE KARNS
Walter Catlett • David Carlyle
Hobart Cavanaugh • Directed by
Lloyd Bacon • Music and Lyrics
by Harry Warren and Al Dubin
A Warner Bros. Picture • A Cosmopolitan Prod'n
MIRTH AND MELODY. . . in the tempo that has always made Warner Bros. the master makers of song-and-speed shows. It's paced for eight rounds of ten minutes each with a wallooping finish that'll leave you hanging on the ropes!
NEW AND NOVEL . . . are the lyrics of the present rulers of the air-waves: "Chiquita", "I'll Sing You a Thousand Love Songs" and "Coney Island". See them! Hear them! And, as is the case with great music, you'll feel them!
Starts FRIDAY
METROPOLITAN THEATRE

Guide to Boston

Historical Neighbors
THE
OLD STATE HOUSE
and
THOMPSON'S SPA

Where Boston Business Goes "Down" to Lunch

Boston after DARK

By GEORGE HOLLAND

TONIGHT'S OPPOSING PREMIERES of Leslie Howard in "Hamlet," and Gladys Cooper and Philip Merivale in "Call It a Day," are the first important conflicting first nights in several seasons . . . Colleen Moore's famous doll house will play a return engagement in Boston shortly . . . Harry Richman has written what amounts to a form letter to columns where his name appeared in connection with his daring flight . . . "The Fancy Kid," whose absence from the local scene was mentioned in this space, was killed two months ago in an automobile accident . . . The obituaries were colorless because the plunger's real name was known to few . . . Norma Shearer, in the depth of her grief over the loss of her husband, Irving Thalberg, ordered a cessation of the build-up which nominated her "First Lady of the Screen."

GEORGE HOLLAND

"Hamlet" Among the Merry, Merry:

Rehearsal congestion on Broadway being what it has been, Leslie Howard and his "Hamlet" company practiced at the Winter Garden. One of the "Ziegfeld Follies" girls bounded past the stage door.

"Quiet, dear," said Fannie Brice, who was reading her mail, "they're rehearsing 'Hamlet.'"

"Who's he?" asked the beauty.

"Bobby Clark's understudy," cracked Fannie.

Once Over Lightly:

Harvard graduates are faring better in the theater than the football team on the gridiron. Robert E. Sherwood, '07, has scored on Broadway with his third successive hit, "Tovarich" is the title. He is the third successful success of the season . . . "Three Delight" was Long Bob's last season's smash song. "The Petrified Forest" was the one he wrote before that . . . Anson Bond, Harvard '14, produced and directed "Red, White and Blue," the musical that "Red, White and Blue" at the Colonial, and the producer has arranged a ticket-brokers' "buy" which insures him a profit in New York . . . Lee Simonson, Harvard '08, designed the nine scenes of "Call It A Day" so cleverly that although each set gives an illusion of breadth and depth, two sets are always in place behind the one in view to the audience . . . The invisible ingenuity helps the play.

The most mannerly gang of college kids ever loose in droves was the student-body of West Point. Many of the night-club owners said they were sorry that high minimum charges caused numbers of the cadets to seek other places of entertainment Saturday night . . . The Waterfront Club, with no minimum or cover, attracted squads of the youngsters in brass-buttons. Its second-day of the new management, the Rowes Wharf night-club played to capacity . . . Hotels, night-clubs and membership clubs like the Rainbow and Theatrical were packed . . . Louise Allen, the Brighton red-head, who has played parts in late Arthur Hammerstein shows, is in "Cain and Mabel," the Marion Davies-Clark Gable picture due Friday at the Metropolitan . . . Claudette Colbert's next film-play will be Gilbert W. Gabriel's romantic drama-ca, "I, James Lewis." Gabriel is the dramatic critic of Universal Service . . .

October's Poem:

"Twas yesterday that I was a man
And I chortled in glee when he died,
And I hummed a bit of a ribald song
As I stood at his quivering side;
For he was the geezer who always railed
And over the 'phone would hiss—
With never a word as to whom he was:
"Who's this?"

MILES OVERHOLT

A Scotch Story and Some Chatter:

This particular Scot walked from Lake street to the Common with his mouth wide open. He heard there was a nip in the air . . . The new Hotel Essex Italian Room is to be opened early in November . . . Shepard Straube, a native of Malden, has written an interesting guide-book to the Broadway Theater, "So You Want to Go Into the Theater?" He produced "Precedent," "No More Frontier" and "A Thousand Summers," the last starring Jane Cowl . . . Alfred Lucarotti of Charlestown, who writes as "Howard Cross," has had his poem, "The Swiss at Sempach," accepted formally by His Excellency, Meyer, President of the Swiss Republic . . .

New shows open at three of the night-clubs tonight . . . The Cocoanut Grove will be featuring Wilfrid Bray, the deaf and dumb dancing team . . . The Mayfair presents Hawthorne and Whitney as featured dancers, and Jimmy McHale will bring his popular band back to the Brown Derby to support a revue called "Nights in Paris" . . . Billy Wallace has opened a tavern on the site of Jimmy Malone's diner on Old Colony road . . . The Associated Jewish Philanthropies will hold a party at the Mayfair, Sunday, November 8 . . .

Social Note:

They are having the same old trouble in cajoling the new guests at Charles Street jail to go under the showers. Not all of the new arrivals object, but so many do that "Kid" Goodman, the former first-rate lightweight, who is in charge of the washing formalities, finds his job rather exting . . . The hoseman's job is one of the most sought in the institution . . .

Boston Talent—Here and There:

Bernice Parks at Levaggi's played seven months at Leon and Eddie's after she had found it difficult to get a job in Boston. Johnny O'Connor, one of New York's foremost managers, took Bernice under his wing after he heard her sing a torch song. The audition was unusual. Miss Parks was sent to her present manager as a classic dancer. She was a premier ballerina in opera. O'Connor asked her to sing for him. Contracts were signed a week later. The girl sings Cuban rhumbas, Russian and Italian songs, and a lot of American "swing" . . .

Hollywood | FILMS — PLAYS — MUSIC | Boston

They're Tops Among the Screen's Great

CLARK GABLE MARION DAVIES

Marion Davies registers another sterling performance in her latest screen hit, "Cain and Mabel," which comes to the Metropolitan on Friday. Clark Gable has the leading role opposite Miss Davies and they have won the unanimous praise of the critics and movie fans. The above scene is from the film.

Hinda Stars Again at Howard

Hinda Wassau, the flashing-eyed Brazilian born beauty and her "Hinda Belles" open a week's engagement including a Friday night midnight performance at the Old Howard today.

In her company are Pinto and Della, Ada Lilyan, Estelle Gibson, Joe Young, Nazarre Hallo, Frank Master, Paul Leroy, Marion Mason, Harry Allen, Nada King, Doris Leith, the dancing Marchand trio and more than a score of dancing pretties.

—VOTE AMERICAN—

Hinda Wassau

Held Over

"What Price Innocence?" the morality play featuring Jean Parker, is now going into its fifth smash week and threatens to equal the amazing five-month run made by "Ecstasy."

Written by the late Willard Mack, famous playwright, the production points the wisdom of enlightening youth in the facts of life.

Where To Go

HONG FAR LOW
301 HARRISON AVE.
OLDEST CHINESE RESTAURANT IN BOSTON—ESTABLISHED 1919
NOW OPEN—
COMPLETE ALTERATIONS
SPECIAL 35c LUNCH
WEEKDAYS 11 A. M. TO 7:00 P. M.

Week's Playbill

OPENING TONIGHT

BOSTON OPERA HOUSE—"Hamlet," starring Leslie Howard in his own production. Also featured are Mary Servoss as the Queen and Pamela Stanley, London stage favorite, as Ophelia. One week's engagement.

SHUBERT—"Call It a Day," the Dodie Smith comedy, co-starring Philip Merivale and Gladys Cooper, and produced by the Theater Guild in association with Lee Ephraim. Tyrone Guthrie directed. Two-week engagement.

TOMORROW

COLONIAL—"Hedda Gabler," Mme. Nazimova's revival of the noted Ibsen play. Supporting players are Harry Ellerbe, McKay Morris, Eliot Cabot, Viola Frayne, Leslie Bingham and Grace Mills.

CONTINUING

PLYMOUTH—"Boy Meets Girl," the George Abbott production, authored by Bella and Samuel Spewack. Roy Roberts, Owen Martin and Marie Brown lead the players. Third week.

Amusements

SHUBERT —OPENS TONIGHT, 8:30— MATS. THURS. and SAT.
THE THEATRE GUILD, INC., *Presents*
In Association with Lee Ephraim
"CALL IT A DAY"
A COMEDY BY DODIE SMITH—*with*
GLADYS COOPER AND PHILIP MERIVALE
And a notable cast, including Glenn Anders, Viola Roache, John Williams, Jeanne Dante, Florence Williams and Florence Edney
DIRECTED BY TYRONE GUTHRIE SETTINGS BY LEE SIMONSON
Curtain Rises Promptly at 8:30 Evenings. 2:30 Matinees
Evenings: Orch. $3.75, $2.75, $1.65, $1.10—Mats.: $2.75, $1.65, $1.10
Next Monday—Subscribe Now for the Series. Call HAncock 4612

Amusements

SEATS NOW SELLING for FEDERAL THEATER'S "IT CAN'T HAPPEN HERE" in repeat at REPERTORY Theatre Oct. 27
All seats reserved, 35c and 55c
OCT. 25 at 2:30 & 8 P. M. BARRISTETTES in "Scholar from Paradise" & "Creature of Habit"

Amusements

Parents! Don't let your daughters be ruined—SAVE them before they're SHACKLED TO SIN!
5TH SMASH WEEK
PARK "WHAT PRICE INNOCENCE?" JEAN PARKER
25¢ All Seats to 1 P.M.
ADULTS ONLY

"The All-American Laugh Hit"—*Everybody*
A George Abbott Production
BOY MEETS GIRL
By Bella and Samuel Spewack
PLYMOUTH THEATRE 50c to $1.65; 1000 Floor seats $1.00, plus tax. Sat. Mats. 50c to $2.20 including tax.
"Too clever to miss"—*C. S. Monitor.*

New Playing KEITH MEMORIAL 25c to 1 P.M.
RAMONA
COLOR...Perfected, Glorifies the World's Greatest Love Story!
LORETTA YOUNG
DON AMECHE • KENT TAYLOR

BOSTON OPERA HOUSE
THIS WEEK ONLY!
TONIGHT AT 8 P. M.
MATS. WED. & SAT., 2:15
PRICES: Nights—85c to $3.30 Wed. Mat.—55c to $2.20 Sat. Mat.—65c to $2.75 (Tax incl.)
Mr. Leslie Howard in Hamlet
with
MARY SERVOSS
PAMELA STANLEY, WILFRID WALTER, AUBREY MATHER, JOHN BARCLAY, CLIFFORD EVANS, STANLEY LATHBURY, HERBERT RANSOM, JOSEPH HOLLAND

COLONIAL Tomorrow Evening 8:15 5 DAYS ONLY
Mats. Wed. & Sat. 2:15
NAZIMOVA
IN HEDDA GABLER
with HARRY ELLERBE, ELIOT CABOT, VIOLA FRAYNE, McKAY MORRIS, LESLIE BINGHAM, GRACE MILLS
Directed by Nina Nazimova. Production Designed by Bennett Chaney.
PRICES: 60c to $2.50
PRICES Eves.—Orch., $3.50, $2.50, $1.50; Balc., $1.50 and $1.00; Sat. Bals., $2c, Saturday Mat.: Orch., $2.00, $1.50; Bals., $1.50, $1.00; Sat. Bals., 50c, plus tax.
Popular Priced Wed. Mat., $1.50, $1, 50c Plus Tax

2 WEEKS ONLY FROM MON. OCT. 26 SEATS ON SALE TOMORROW
AMERICAN PREMIERE
JOHN C. WILSON presents
GERTRUDE LAWRENCE • NOEL COWARD
"TONIGHT AT EIGHT - THIRTY"
THREE PLAYS BY NOEL COWARD
FIRST WEEK COMMENCING MONDAY, OCTOBER 26
Mon. Eve., Oct. 26 — "Hands Across the Sea" — "We Were Dancing" — "Ways and Means"
Tues. Eve., Oct. 27 — "The Astonished Heart" — "Fumed Oak" — "Still Life"
Wed. Eve., Oct. 28 — "Red Peppers" — "Shadow Play" — "Family Album"
Thurs. Eve., Oct. 29 — "We Were Dancing" — "Still Life" — "Ways and Means"
Fri. Eve., Oct. 30 — "Hands Across the Sea" — "Fumed Oak" — "Family Album"
Sat. Eve., Oct. 31 — "The Astonished Heart" — "Shadow Play" — "Red Peppers"
Sat. Mat., Oct. 31 — "Hands Across the Sea" — "Fumed Oak" — "Family Album"
NIGHTS: $3.85-$3.30-$2.75-$2.20-$1.65-$1.10-$.55
MATINEES: $2.75-$2.20-$1.65-$1.10-$.55
SECOND WEEK COMMENCING MONDAY, NOVEMBER 2
Mon. Eve., Nov. 2 — "We Were Dancing" — "Still Life" — "Family Album"
Tues. Eve., Nov. 3 — "Hands Across the Sea" — "Fumed Oak" — "Shadow Play"
Wed. Mat., Nov. 4 — "Red Peppers" — "Shadow Play" — "Family Album"
Wed. Eve., Nov. 4 — "We Were Dancing" — "Fumed Oak" — "Still Life"
Thurs. Eve., Nov. 5 — "Hands Across the Sea" — "The Astonished Heart" — "Red Peppers"
Fri. Eve., Nov. 6 — "Ways and Means" — "Fumed Oak" — "Family Album"
Sat. Eve., Nov. 7 — "Ways and Means" — "Shadow Play" — "Red Peppers"
Sat. Mat., Nov. 7 — "Ways and Means" — "Fumed Oak" — "Still Life"
NIGHTS: $3.85-$3.30-$2.75-$2.20-$1.65-$1.10-$.55
MATINEES: $2.75-$2.20-$1.65-$1.10-$.55

LAST 3 DAYS Paramount FENWAY
ANTHONY ADVERSE
FREDRIC MARCH • OLIVIA DeHAVILLAND
STARTS THURSDAY
BIG BROADCAST OF 1937
plus "HOLLYWOOD BOULEVARD"

DOORS OPEN 10 A. M.
Metropolitan STAGE!
Shirley Temple's Newest Success
Dimples
HAL KEMP
And His Orchestra in "PARADISE FOLLIES"
FRANK MORGAN • ALL JOHNSON CHOIR • STEPIN FETCHIT
With Big Cast
FREE DANCING IN THE PLATINUM SALON

SOLLY + NOW
Ray Francis-George Brent
"GIVE ME YOUR HEART"
Also: "NOTHING BUT THE TRUTH"

OLYMPIA
Gary Cooper-M. Carroll
"GENERAL DIED AT DAWN"
Also: "PEPPER"

MODERN 25¢ to 1 P.M.
Ray Francis-George Brent
"GIVE ME YOUR HEART"
Also: "Sitting on the Moon"

LOEW'S STATE + ORPHEUM
The DEVIL IS A SISSY
BARTHOLOMEW • MAGGY ROSS
THEY MET IN A TAXI
STARTING FRIDAY
"LIBELED LADY"

BOWDOIN
PATSY KELLY
"AS THE SEA SHORE"
Also: "MURDER IN TRINIDAD"

TREMONT
FRED PERRY • WALLACE BERRY
ROBT TAYLOR • CHARLEY GRAPEWIN
"WILDERNESS"
WED. • LIONEL BARRYMORE

M&P THEATRES
Community
THEATRES

ALLSTON
Reserved CAPITOL Ask Seats
"STAGE STRUCK" • "TEXAS RANGERS"

DORCHESTER AND MATTAPAN
ORIENTAL + STRAND
"THE GENERAL DIED AT DAWN" • "PEPPER"

ALLSTON-BRIGHTON
ALLSTON Sta. 4410 EGYPTIAN Sta. 6800
"Two Fisted Gentleman" • "Final Hour"

JAM. PLAIN-ROXBURY CROSSING
JAMAICA + CITY SQUARE
"Charlie Chan at the Ringside" • "Charlie Chan at the Opera"

CAMBRIDGE
CENTRAL Sq. + HARVARD
"THE GENERAL DIED AT DAWN" • "Personality Kid"

ROSLINDALE
ROSLINDALE + BELLEVUE
"Final Hour" • "3 Cheers for Love"

CHELSEA
MAIN ST. OLYMPIA
"THE GENERAL DIED AT DAWN" • "Personality Kid"

(RIVOLI) MID-0100 DUDLEY MID-0941
"Final Hour" • "3 Cheers for Love"

DORCHESTER
CODMAN + FRANKLIN
"ROAD TO GLORY" • "My Americano Wife"

SOMERVILLE
STRAND
"SAN FRANCISCO"

TALBOT HILLSIDE
ROBERT TAYLOR
"ROAD TO GLORY"

DORCHESTER AND ROXBURY
MORTON + SHAWMUT
"Counterfeit" • "Dodsworth"

WALTHAM
EMBASSY + CENTRAL Sq.
"The Big Noise"

WOLLASTON-NORFOLK DOWNS
WOLLASTON + REGENT
"Counterfeit" • "Dodsworth"

THE OLD HOWARD
3 COMPLETE SHOWS DAILY
"The GREATEST SINGLE ATTRACTION in BURLESQUE!"
The GLORIOUS BRAZILIAN BEAUTY!
HINDA WASSAU
and her • HINDABELLES • Burlesqueers
with MARGO LOPEZ—The DAZZLING SPANISH BEAUTY
• WALTER BROWN—BOOB COMIC SENSATION •
Abe Lyon & Dolly, Ada Lilyan, Estelle Gibson, Joe Young, Nazarre Hallo, Frank Master, Paul LeRoy, Marion Mason, Harry Allen, Doris Leith, Nada King, 4 Cartes, Sensational Brazilian Marvels, 50 people in each with 24 glorified Hinda girls. Next Week—ROSANNA—Dorothy Dee.

NEW CAYETY
CHESTER MORRIS
COUNTERFEIT
MARGOT GRAHAME
A ROMANTIC DRAMA OF NATIVE PASSION
LEGONG

STRAND 275 HUNTINGTON AVE., CONSERVATORY 4000
Sun.-Mon.-Tues., by popular request
"MERRY WIDOW"
Jeanette MacDonald-M. Chevalier
Also "EARTHWORM TRACTORS"
with JOE E. BROWN

Today at YOUR NEIGHBORHOOD THEATER

ARLINGTON and WATERTOWN
ARLINGTON-WATERTOWN
"MY AMERICAN WIFE" • "BULLETS OR BALLOTS"

MALDEN
GRANADA — "Final Hour"
STRAND — "PEPPER"

BROOKLINE
COOLIDGE CORNER
"NOR MARTE" • "Personal Maid's Secret"

MYSTIC — "STAGE STRUCK"
ORPHEUM — "WESTWARD HO" • "SONS O' GUNS"

CAMBRIDGE
UNIVERSITY KIR. 4580 HARVARD SQ
"PICCADILLY JIM" • "COMING OUT PARTY" • "Personal Maid's Secret"

REVERE
BOULEVARD and REVERE
"Last of the Mohicans" • "FINAL HOUR"

CHARLESTOWN
THOMPSON SQUARE THEATRE
"Murder By An Aristocrat"

SOMERVILLE
CAPITOL — "Counterfeit"
CENTRAL — "Personal Maid's Secret"

DORCHESTER—DAVIS SQ.
DORCHESTER-DAVIS
"THREE WISE GUYS" • "KING, STEPS OUT" • "SPY 77"

NORTH STA.—SOUTH END
LANCASTER, LAS. + NATIONAL
"PICCADILLY JIM" • "WHITE FANG"

SHUBERT — Beg. Nov. 5 — Mail Orders Now
Matthew Shubert presents
BEGINNING LILLIE LAHR
IN VINCENTE MINNELLI'S NEW MUSICAL
"THE SHOW IS ON"
and REGINALD GARDINER • MITZI MAYFAIR
PRICES: Starting NIGHT & Nights of Nov. 9: Orch. $3.30, $2.75, $2.20, $1.65, $1.10; Bals. $2.20, $1.65, $1.10, $.55. Starting Nov. 10: Orch. $3.30, $2.75, $2.20, $1.65, $1.10; Bals. $1.65, $1.10, $.55. Wed. Mat.: Orch. $2.20, $1.65, $1.10; Bals. $1.10, $.55. Sat. Mat.: Orch. $2.75, $2.20, $1.65, $1.10; Bals. $1.65, $1.10, $.55. Sat. Night: Orch. $3.85, $3.30, $2.75, $2.20, $1.65; Bals. $2.20, $1.65, $1.10, $.55. Tax incl.

SYMPHONY HALL
TONIGHT 8:15
BOSTON SYMPHONY ORCHESTRA
SERGE KOUSSEVITZKY CONDUCTOR
Tickets at Box Office, COM. 1492
SUNDAY OCT. 25 AT 3:30
HAYES

Betty Alden on 'Beacon Hill'

Socialites Will Attend Y.W.C.A. Anniversary Functions

By BETTY ALDEN

NO MATTER HOW detrimental it may be to our ear drums and radio tubes, the present political campaign is a great help to the gasoline business . . .

This may sound like a very queer sidelight but the explanation is quite simple . . . A great many of our socially prominent citizens are registered voters in the country or seashore towns

MRS. THEODORE H. GALLAND

where they maintain summer homes, and this year they are staying away until after November 3, so they can be at the polls bright and early on election day . . .

Some of the husbands must be at the office as usual, however, and the women folks have to attend their social functions, so the roadsters and town cars are put into almost constant service carrying passengers back and forth between summer home and town . . .

One of those who is coming into town for an important social occasion on October 27 will be Mrs. B. Devereux Barker who, with Mr. Barker, has postponed moving back to town from Driftin, at Marblehead Neck . . . She will be a guest of Mrs. George E. Warren at the dinner marking the 70th anniversary of the Boston Y. W. C. A.

. . . Also in Mrs. Warren's party will be Mr. and Mrs. Edward Jackson Holmes and Mrs. Joseph Sargent . . .

Mrs. George C. Lee, Jr., of Westwood, vice-chairman in charge of publicity for the anniversary, and Mr. Lee are entertaining that evening for Mr. and Mrs. Eldon MacLeod of Westwood and Mr. and Mrs. Robert Hallowell, Jr., of Dedham . . . Mrs. Dudley Howe of Brookline has invited Mrs. Borden Covel, Mrs. Zabdiel Boylston Adams, Mrs. Otis Weld Richardson and Mrs. Max L. Talbot to sit at her table . . . while Mrs. George Brewster will be in the group at Mrs. Charles Allen Porter's table . . .

* * *

Hostesses at Luncheon

AT THE LUNCHEON for distinguished women which will take place on the following day, October 28, as another part of the birthday celebration of the "Y," Mrs. Carl Dreyfus, president of the board of the Household Nursing Association, will be among the many hostesses . . . Others entertaining groups of friends on that occasion will be Mrs. Theodore Haffenreffer of Brookline, president of the Boston Wellesley College Club . . . Miss Frances Lee and Mrs. LeBaron Barker, Jr. . . . Miss Charlotte Niven, formerly executive director of the World's Council, Y. W. C. A., at Geneva, will speak at both the dinner and the luncheon . . .

* * *

Among the others in our social world who will probably go to the polls in Hamilton, Pride's Crossing, Dublin or Manchester are the Charles Fanning Ayers, Mr. and Mrs. George Putnam, Dr. and Mrs. George Clark, Mr. and Mrs. Frederick S. Moseley, who are at Mandalay, their summer home in Newburyport, where Harriet was married Saturday to Robert Emmons; Dr. and Mrs. J. Dellinger Barney and the Jaspar Whitings . . .

* * *

Thomas Chandler Thacher of Beacon street is prolonging his season at Yarmouthport, where he had as a house guest last week R. Nason Hamlin of Dedham . . .

* * *

Two of Beacon Hill's most eligible bachelors, Ronald T. Lyman, Jr., and Zabdiel Boylston Adams, will take part in the wedding in the fashionable Church of the Epiphany in Washington, Dr. C., on October 31, when Miss Mary Dwight is married to John McA. Preston . . .

The bride-to-be is the daughter of Mrs. John Henry Dwight, and Mr. Preston the son of Mrs. Vivian Gabriel, wife of Colonel Vivian Gabriel of New York and Mt. Kisco . . . Both families are well known and highly respected in Washington social circles . . . Miss Mary Louise Marsh will be the maid of honor . . .

* * *

Dr. and Mrs. William Pearce Coues of Monmouth court, Brookline, are entertaining their daughter, Mrs. Theodore H. Galland of Spokane, Washington (Elinor Coues) and the latter's little daughter, Susan Kittredge Galland . . . They plan to spend about a month in the East visiting Dr. and Mrs. Coues.

* * *

Caroline Grosvenor Makes Debut

MRS. JAMES PERRY THURBER of Milton was one of the pourers at the tea and reception for 600 which Mr. and Mrs. William Grosvenor of Newport gave Friday afternoon in honor of their debutante daughter, Caroline Grosvenor . . .

The debutante, who received with her mother, wore a slipper satin gown of pale chartreuse green with a corsage of creamy gardenias at the shoulder . . . Mrs. Grosvenor was gowned in silver blue lame with gardenias, and the house was decorated with dahlias and chrysanthemums . . .

Mr. and Mrs. George Peabody Gardner, Jr., and Mr. and Mrs. Richard Cary Curtis of Boston, uncles and aunts of the debutante, who are doing quite a bit of re-retaining for her in Boston this winter, were among the Bostonians at the tea, and the other pourers were Mrs. Gilbert Maurice Congdon of Providence, who is giving a dance for Miss Grosvenor in December; Mrs. Duncan Langdon, Mrs. Kenneth Shaw Safe, Mrs. G. Hall Smith, Mrs. Ashbel T. Wall, Jr., all of Providence; Mrs. Charles Lee Andrews and Mrs. William Drury of Newport . . .

* * *

Miss Gertrude Peabody of Cambridge, Mrs. Sheldon Wardwell, Mrs. Gaspar G. Bacon and Mrs. Amor Hollingsworth, Sr., are among the many socially prominent who will have to hurry through dinner next Sunday afternoon in order to be at Symphony Hall in time for the concert by Roland Hayes . . . They are on the long list of subscribers to the concert, which benefits the Committee of the Home Care of Children With Heart Disease, under the auspices of the Massachusetts General Hospital.

Other patronesses include Mrs. Robert W. Sayles, Mrs. Halifax Lee, Mrs. Henry V. Greenough, Mrs. John F. Moors, Mrs. F. Gregg Bemis, Mrs. James L. Faulkner, Miss M. L. Blake, Mrs. Horace Houser and Miss Alice Tapley . . .

HONORED at Dinner Party of Smart Set

(Picture from International News Photograph Service)

VIRGINIA VOGEL, daughter of Mr. and Mrs. Augustus H. Vogel of Brookline, who gave a dinner party in her honor Saturday evening before the coming out party for Marjorie Motley at the Myopia Hunt Club. Miss Vogel is a provisional member of the Junior League and has been honored at several parties since her graduation from Winsor School.

Style Show At Bridge

Miss Eleanor Ritchie, daughter of Mr. and Mrs. James H. Ritchie of Newton Center, is chairman of the committee which is planning a bridge party and fashion show to be held at the Hotel Kenmore on Saturday afternoon, November 7, for the benefit of the Students' Summer Building Fund of Wheaton College.

Assisting Miss Ritchie are Mrs. Edward J. Norris, Mrs. Henry D. Eccles, Mrs. Charles Weden, Miss Doris Linscott, Miss Barbara Bellamy, Miss Helen Rae and Miss Jean Wilson, all of Newton; Miss Eugenie Goulland of Brookline, Miss Mabel Tompkins of Winchester, Miss Marguerite Armstrong of Dalton, Miss Arline Walton of Malden, Miss Ruthe Pope of Beverly, Miss Minetta Moore and Mrs. Stanley Mack of Watertown, Mrs. Philip C. Newton of Reading, Mrs. Herbert Pollard of Wollaston, Mrs. James Leyva of Medfield, Mrs. John Marvin of Norwood, Mrs. Harry Forte and Mrs. E. V. Wetmore of Newton.

—VOTE AMERICAN—

Preside

Mrs. Richard H. Field and Mrs. Robert L. DeNormandie, presidents of the Massachusetts and the Boston Leagues of Women Voters, will preside at the Home Affairs School of Politics which will be held at the Hotel Sheraton on Wednesday.

The program will be given to a non-partisan discussion of the "Platform Issues of 1936." Mrs.

Club Calendar

THIS EVENING

7:30 p. m.—Junior League of the Women's Italian Club, at the Women's Republican Club, meeting.

Wellesley Hills Woman's Club, at the Community Playhouse, first weekly meeting.

1:00 p. m.—Young Women's Community Club of Quincy, at Adams Academy, meeting.

TUESDAY

9:00 a. m.—West Roxbury Woman's Club, trip to historic houses in Plymouth.

9:00 a. m. — Auburndale Review Club, at the home of Mrs. H. W. Knowlton, 32 Hancock street, meeting.

Ladies' Unity Club, at 18 Melville avenue, Dorchester, all day donation day for the Annah F. Osgood Home for Aged People.

10:30 a. m. — Medford Women's Club, at the clubhouse, vocational meeting.

Dorchester Woman's Club, at the clubhouse, local history class.

Roxbury Women in Council, at the home of Mrs. Leo Schleicher, 31 Savin street, Roxbury, board meeting.

11:00 a. m.—Women's City Club of Boston, at the club house, legal lecture.

12:30 p. m.—Quest and Question Club of Winthrop, at Beacon Villa, meeting and luncheon.

1:30 p. m.—Malden Old and New, at the Center Methodist Episcopal Church, dessert reception.

—VOTE AMERICAN—

Buy a better, safer used car NOW! Hundreds of "2nd Annual Used Car and Truck Sale" bargains in today's classified columns.

Mary Frost Engaged to Wed

MR. AND MRS. DONALD McKAY FROST, of Exeter street and Dover, announce the engagement of their daughter, Mary Ryerson Frost, to Austin Branch Osgood of New York, son of Mr. and Mrs. Dana Osgood of Hopedale and Mount Pleasant, South Carolina.

Miss Frost is a granddaughter of Mrs. Edward L. Ryerson of Chicago, and Mr. and Mrs. Edwin Parker Forst of Boston and is the niece of Joseph Turner Ryerson, Donald M. Ryerson and Edward L. Ryerson of Chicago. Her cousin, Joseph T. Ryerson, married the former Maria Ducey of Boston at Northeast Harbor, Me., last August.

Mr. Osgood is a grandson of Mr. and Mrs. Edward L. Osgood of Boston and Hopedale, and of Major Thomas Branch and Mrs. Branch of Richmond, Va., and a great grandson of the late Eben Draper of Hopedale.

No wedding plans have been announced.

—VOTE AMERICAN—

Lydia Lyman In Party

Miss Lydia Lyman, post-debutante daughter of Mr. and Mrs. Herbert Lyman of Milton, will be one of the bridesmaids at the large wedding of Miss Helena Neilson Bonsall, daughter of Mrs. Malcolm Cambell of Miller road, Morristown, N. J., to Richard E. Manchee, son of Mrs. Wilfred A. Manchee of Newark, N. J.

The ceremony is to be performed in St. Peter's Church in Morristown, on the afternoon of December 11. A reception at the Bonsall home will follow.

Miss Bonsall will have her cousin, Mrs. John Seward Johnson of New Brunswick, as her matron of honor, and the bridesmaids will be Miss Alida Beach Bonsall, sister of the bride-to-be, Miss Katherine Bayard Bonsall, a cousin; Miss Elizabeth Manchee, sister of the prospective bridegroom; Miss Elizabeth Stonebrugge, Miss Alleine Dunn and Miss Lyman.

—VOTE AMERICAN—

Newton Man Takes Bride

John D. Holbrook, son of Mrs. J. Everett Holbrook of Newton Center, was married to Miss Marian Hommel Heyd, daughter of Mrs. Frederick Heyd of Brookline, N. Y., and the late Mr. Heyd, Saturday afternoon.

The Rev. Eugene M. Chapman of Randolph, N. Y., performed the ceremony in the chapel of Packer Collegiate Institute in Brooklyn, N. Y. A small reception was held at the Hotel Bossert. Harold Holbrook of Newton Center was his brother's best man.

The bride attended Packer College. Her brother-in-law is a graduate of Yale. Mr. Holbrook attended Phillips Andover Academy and Williams College.

Regis Alumnae to Hold Harvest Dance

By MARGUERITE DOWNEY

EMPIRE BALLROOM of the Hotel Vendome is going rural.

Its French color scheme of ivory and blue is being forgotten for the evening of October 30 when Regis alumnae is importing clusters of vari-colored leaves, orange pumpkins and corn stalks to decorate the hall for its harvest dance.

Don't think from the setting a barn dance is going to be held. No reels or square dances in the lives of these graduates . . . one of Boston's best bands has been booked to play the season's best swing tunes.

Mary Thomas of Watertown is in charge of the evening and Kay O'Grady is arranging the night's music. Assisting her are Catherine Nugent of Boston, Rita White of Cambridge and Mrs. Wallace Haley of Winthrop.

Corinne Tondarf of Dorchester is doing her bit by the party. She's chairman of the ticket committee. Her aides are Helen Cole of Belmont, Catherine Taylor of Watertown, Lillian Dowling of Milton, Alice LaBoustere of Weymouth, Leah Dalton of Braintree, Ruth O'Keefe of Peabody, Helen Cahill of Newton and Juliet Moran of Melrose.

Publicity chairman is Mary Daly of Dorchester. She is assisted by Margaret Donovan of Newton, Eleanor Flynn of Walpole, Helen McGillivary of Wellesley.

Another group actually working for the success of the evening are Mary McNamara, Mildred Sheehan of Dorchester, Mrs. Edward McGreenery of Newton, Ruth Burke of Dorchester, Mary Byrnes of Arlington, Claire Conley of Brighton and Alice McNamara of Newton.

* * *

Somerville Group To Conduct Dance

Of all novel bids of the season, the one to the Somerville Junior Hallowe'en frolic is "tops."

Vivid orange oats leering at you from a background of black cardboard and gaily-colored lettering announce the annual soiree at the Fox and Hounds, Friday evening.

The dances of the Somerville young folk are always such jolly affairs, the active committee will have to do some tall stepping to keep up with the goal which dance committees have set at other soirees.

Mary Diskin heads the committee and helping her gather names for the patroness list are Irene Durant, Claire Fleming, Isabel Mahoney, Elizabeth Lamborghini, Mary McSweeney, Helen Sullivan, Phyllis Brine, Eleanor Shanahan, Helen Kelley and Helen Sutherby.

In charge of the reservations for the frolic is Mary Mullin. Tables for the party have already been taken by the group of junior patronesses. Mary Chillmate, Gertrude McKenna, Mildred Wolfe, Ruth Sheehan, Alice Maroney, Margaret Falvey and Madlyn Meloy.

Mailing the invitations to the dance are Katherine Sullivan and a corps of workers, Mary Donovan, Rita Bannister, Mary Carroll, Margaret Kane, Rita McNamara, Mary Brennan, Betty Flynn and Barbara Niles.

Matrons at the dance will include Mrs. John J. O'Neill, Mrs. John Diskin, Mrs. William Nuhn, Mrs. Mae Keefe, Elizabeth Power and Mrs. John Maguire.

* * *

Moore-Donnelly Ceremony

Fashionable Bostonians crowded Sacred Heart Church in Newton Centre to watch Mary Donnelly, daughter of Mrs. William Henry Donnelly of Newton, exchange wedding vows with Gerald Moore of Brighton.

Rev. John Reynolds read the nuptial mass, which was followed by a breakfast and reception at the home of the bride's mother.

Mary was given in marriage by her brother, William Henry. She was a decidedly attractive bride in her classic gown of ivory white satin topped with a tulle veil which fell from a coronet cap of heirloom lace.

Annabel Farrell of West Newton was her roommate of honor attendant. Her gown of fuchsia velvet was trimmed with white ruching. A big Mary of Scotland hat of matching velvet and a bouquet of yellow roses completed her ensemble.

The quartet of bridesmaids, who wore similar gowns of American beauty velvet and carried clusters of talisman roses, included Margaret Donovan of Newton, Dorothy Mullin of Winchester, Betty Hennessey of Brookline and Mary Moore of Brighton, sister of the bridegroom.

Mrs. Donnelly chose a smarty-tailored suit of soft grey wool, edged with moleskin, for her daughter's reception. Mrs. Frederick Moore, the mother of the bridegroom, was gowned in sapphire velvet with matching hat and cape of gold carseul.

(Bachrach photo)

MRS. CHARLES G. DALTON, the former Anne Frances Cross, was one of the season's prettiest brides. Mrs. Dalton attended Trinity and Emmanuel and is well-known in Boston's young set. Her wedding took place a week ago Saturday at Our Lady of the Assumption Church in Osterville.

"I'VE GOT A HUNCH I'M LOSING BOB!"
Then Sally learned how to guard against Cosmetic Skin
THE RIGHT CARE MAKES ALL THE DIFFERENCE, SALLY! WHY DON'T YOU TRY LUX TOILET SOAP?
JEAN HAD THE RIGHT DOPE ABOUT MY SKIN! THIS ACTIVE LATHER KEEPS IT SMOOTH AS SILK—
I'M FALLING FOR YOU THESE DAYS, SALLY IN A GREAT BIG WAY!
LUX TOILET SOAP
THE gentle, pure soap the screen stars use guards against Cosmetic Skin—the dullness, tiny blemishes, enlarged pores that spoil good looks.
Many a woman, without realizing it, is not removing cosmetics thoroughly. Day after day traces of stale rouge and powder, dust and dirt, are left choking the pores.
Be wise! The ACTIVE lather of Lux Toilet Soap sinks deep. Protect your skin by using it regularly—before you put on fresh make-up during the day, ALWAYS before you go to bed. Remember, this gentle soap is official in the great film studios!
USE ALL THE COSMETICS YOU WISH! I GUARD AGAINST COSMETIC SKIN BY REMOVING MAKE-UP WITH LUX TOILET SOAP
JEAN ARTHUR
COLUMBIA STAR

Senator Austin Finds:

Arab Sheds Light In Palestine Crisis

This is the seventh of a series of articles by Senator Warren R. Austin of Vermont, a member of the Hearst Senatorial Unofficial Commission to Palestine, giving his report on the crisis in the Holy Land.

Senator Austin is a member of the Senate judiciary committee and is a constitutional lawyer of distinction. While in Palestine he made a special study of the mandate and the obligations of the United States in connection with the administration.

By WARREN R. AUSTIN
U. S. Senator from Vermont

Copyright, 1936, American Newspapers, Inc.

"The Arabs in Palestine cannot get along with the Jews. The Jews in Palestine cannot get along without the Arabs."

This striking statement was made to me by an educated Arab of distinguished family whose identity must be withheld.

His point of view was at variance with the official Arab attitude, and his approach to the Jewish question as constructive, that it shed a new light on the crisis in Palestine.

"So long as we live in the same country as cousins, we might as cooperate," he commented upon the relations between the Jews and the Arabs. "The Jews make the mistake of not employing more Arabs in industry. It would build up means of regulation and maintaining peace.

"I am an Arab, and if I want to put up a building, I engage some Jews for the job. But if a Jew wants to build, he does not engage Arabs. The Rutenberg Electrical Works has some 300 employes, but there are only five Arabs among them.

Arabic Teaching

"The Jews should include the teaching of Arabic in their schools, just as we have introduced the study of Hebrew in our schools. Twenty per cent of the Arabs know Hebrew perfectly, while 50 per cent of the Jews do not speak Hebrew themselves.

"The Arabs, on the other hand do not cooperate with each other. The Arab who has a government position is always exposed to attempts of other Arabs to put him out and get his place.

"If Palestine were given over completely to the Jews, they could not survive here, because they would be subject to constant attacks by Arabs from Syria or Iraq or Egypt. As a small state, they would be surrounded by enemies. A Jewish kingdom could never survive.

"The Arabs could not live alone in Palestine and make progress, because they have not enough capital to run the show. Where there is mixed Jewish and Arab capital, as in certain banks, cement works, potash plant, it works all right. The Jews should not boycott the Jewish interests, and the Arabs cannot boycott the Arab interests."

When asked for the cause of the present conflict in Palestine, the Arab spokesman had it in the desire of the Mufti to take sole control of the budget of the Moslem community which furnishes a revenue of about $600,000 annually.

"The proposed legislative council was the cause of the strike," he declared. "The Mufti wanted to keep his power. If we had a legislative council, it would have the power to check the books of the Supreme Moslem Council. Now the Mufti controls all the moneys himself.

"It was planned to have proportionate representation in the legislative council of all the Arab parties. The Mufti would have one representative, but seven others would represent the other parties. These seven would insist on auditing the books of the Mufti.

"It was for the same reason that the proposal for a legislative council made to the Arabs by Sir Herbert Samuel in 1922 fell through. Then the Jews would have had but one representative and the Arabs eleven. The Mufti wanted to keep his hands on the treasury of the Supreme Moslem Council.

"The Mufti stays in power with the help of the British government. This government wants to have two Arab parties, so as to let them fight each other."

Land Question

On the sore point of the land question in Palestine, my Arab informant differed sharply from the Arab leaders of the strike. He said to me:

"If Arabs in the agricultural districts have been dispossessed, it is the fault of the Arab owners. Take the case of an Arab woman proprietor of several small villages. If she sells a village to Jewish people, the Arab occupants have to move out.

"A law enacted about a year ago requires that the dispossessed be provided with other lands or funds for the purchase of parcels elsewhere.

"Most of the Arabs who have sold agricultural tracts for Jewish colonization are not Palestinians, but Syrians."

The main theme of this Arab spokesman's statement was the view that it was mutually advantageous for the Jews and the Arabs to cooperate.

Because of the prevailing terror, it was not a popular stand for an Arab to take. Many of his compatriots had suffered dire consequences for preaching a Jewish-Arab understanding.

JUNIOR BIRDMEN OF AMERICA

DEVOTED TO THE INTEREST OF THE YOUTH OF THE AMERICAS IN AVIATION

TODAY'S PILOTS OF MODELS —TOMORROW'S MODEL PILOTS!

By L. F. ROSS
Boston Wing Commander

In recognition of their victory in capturing the Boston American wing honor banner for the quarter ending October 1, members of the Flying Hawks squadron will be guests at Keith Memorial Theatre Saturday.

The squadron is composed of alert and air-minded pupils of John Winthrop School, Dorchester. It is commanded by Arnold Zeltzlund with Roy Ono as assistant commander and Miss Esther E. Larsen, teacher of eighth grade geography, as sponsor.

The Flying Hawks will see "The Gay Desperado," comedy film featuring Nino Martini, Ida Lupino and Leo Carrillo and other features. Afterward the officers of the unit will meet Morton Downey, singer and radio star who will be appearing at Keith-Boston Theatre.

The honor of being entered the Junior Birdmen Insignia and mounted on a brass rod is awarded every three months to the most active squadron. It is awarded by a point system with points for meetings, contests, attendance at aviation events, gaining new members, qualifying for Eagle rating, Ace rank and other activities.

A new race is now underway and will end on January 3, leading to the first prize and.

The Dragon squadron of Lisbon Falls, Me., commanded by William J. Wilson, Ensign Pinafores of Lawrence, commanded by Raymond Bowen, Phoenix Squadron of South Portland, Me., commanded by Hiram Oakes, Devil's squadron of Gorham, N. H., commanded by Donald Campbell, Roy Brown squadron of Stoneham, commanded by Frederick MacDonald, Bayliss Pursuit squadron of New Bedford, commanded by Joseph Giammarino, Flying Hawks of Medford, commanded by Edward Wouldridge; Wasp Hawks of Worcester, commanded by Albert Waters and the Flying Arrows of Norway, Me., commanded by Norman Hale.

The Wiley Post squadron of Berlin, N. H., commanded by Malcolm Gleason; Sky Kings of Medway, Me., commanded by Virgil Cole; Flying Indians of Lewiston, Me., commanded by Ernest Pelletier; Lucky Seven Model Club of Livermore Falls, Me., "Bob" Bartlett, commander; Sky Riders of Brighton, Bessie M. Sweeney, commander; Flying squadron of Fitchburg, Howard Payne, commander, and Elm Stock '36 squadron of Waltham, commanded by Lawrence Porter.

JUNIOR BIRDMEN OF AMERICA

(Membership open to all boys and girls 10 to 21)

I wish to join the Junior Birdmen of America. I enclose a dime (well wrapped) for my gold wings and other membership materials.

Print Name .....

Street Address .....

City ..... State .....

My Age Is Now ..... (Give Your CORRECT Age)

Mail to Junior Birdmen, Boston American Wing, 100 Summer St., Boston, Mass.

Last Call!

The all-star Pictorial Review, just issued, will be a "Sell-out." Get this amazing value for 10c. Before it is gone, buy Pictorial Review at the nearest newsstand

Ursula Parrott

A $2.00 NOVEL for 10c complete in Pictorial Review

Just Out!

Viña Delmar

Margaret Ayer Barnes

Temple Bailey

Pearl Buck

Helen Topping Miller

Larry Barretto

Phyllis Duganne

PICTORIAL REVIEW, in a startling innovation, brings you a complete book-length novel by Ursula Parrott. Critics say that this novel of a woman's conflicting loves is the most fascinating of Ursula Parrott's long list of fine novels.

You would pay $2 or more for it when it appears in book form . . . now you get it complete in PICTORIAL REVIEW. No other woman's magazine offers you complete, a novel of best-seller quality. You'll find one each month in PICTORIAL REVIEW.

The all-star *November* PICTORIAL REVIEW also gives you:

The Secret . . . A Novelette of Hollywood Life by VIÑA DELMAR

A famous star discovers that a secret in her life has been betrayed by a movie executive. Her career is ruined. "Judas" he calls himself later. Yet every business man will say he did right, though most women will condemn. What would *you* have done?

Bridal Wreath . . . A New Novel by the Pulitzer Prize-Winner . . . MARGARET AYER BARNES

Big city vs. small town! Which side will you take when you begin this poignant, searching novel of a woman's battle against her background, and of a man's understanding love?

MARGARET AYER BARNES' important novel is sure to be a best seller. Read it in advance in *November* PICTORIAL REVIEW.

Whose Bread I Eat
by TEMPLE BAILEY

Griffin Babcock of the Baltimore aristocracy stole hearts, used them and then gave them back. But he always stopped short of proposing.

Then he met glorious Michele. You'll be interested to learn the way in which she cured him of wanting too many women.

No Other Gods
by PEARL BUCK

Pearl Buck! The very name brings to mind the pungent, spicy flavor of the Orient. Now Mrs. Buck has woven a tender little story that will delight you—a story of two loves that bloomed in the land of cherry blossoms.

I Belong to You
by PHYLLIS DUGANNE

When a poor little rich girl takes a Cape Cod boy for a ride, things happen. And when that boy discovers that he's been taken for a ride in more ways than one . . . more excitement occurs. Don't miss this vivid story.

Pictorial Review 10c

November Issue Now on Sale

Also

Too Many Stars That Watch
A Short Story by
HELEN TOPPING MILLER

Marriage for Sale
A Serial by
LARRY BARRETTO

Experts in this issue bring you a wealth of new fashions . . . beauty discoveries . . . aids in child care . . . ideas for dining and decoration.

WOMEN IN LOVE

By Mae Christie

CHAPTER 5

Much as she would have loved a second chat with the handsome merchandise-manager, wouldn't it be better policy to play up to the buyer of the Gift Shop?

But Brenda Selz had gone to lunch, she was informed.

It was then that Ann realized that she herself was healthily hungry. On being told there was a restaurant at the top of the building, she went up in the elevator.

And the very first person she encountered was none other than Gordon Davis, a Society boy from her own milieu who had had to leave Harvard two terms before his graduation due to his father, a Wall Street financier, leaping as had many others, from his high office window.

From the time they had attended the Junior holiday dances, Ann then being in her early teens, Gordon had admired the young, perpetual Debarked daughter. There was a strength in her he lacked. He was mad about Ann, but since his family fortune crashed with Wall Street, he had completely removed himself from the set around.

He had to.

A proud and manly youth, whose demeanor was unconsciously out on a new world he detested.

From a gilded only son at Harvard, living in his own suite of rooms at Clavering Hall, complete with valet, to advertising copywriter in the department store of Bernice & Weiss, and at nights returning to his single room in a drag rooming-house was he considered something of an anticlimax!

"Gordon! How perfectly marvelous to run into you here!"

Dropping her parcels on the first table handy, Ann held out her two hands to the good-looking youth.

"Why, Ann!" he stammered, flushing. "How—you're shopping here?"

"Yes. No. I mean, I've got a job. I'm working. I'm thrilled about it, Gordon. Let's eat together, shall we?"

"I'd love to. I say, I can't believe you're real. Can you imagine, I haven't seen you since the last Junior dance—remember last February, wasn't it?"

He sat at the little table where young pigeons nestled, seeing access it towards her with his whole soul to his eyes. He was thinking, and she was thinking, too, how lovely she was.

"Forget the ugly old months-bills and the old days—and let me chaperon them! The weirdest world is begin more amusing," Ann told him.

He didn't find it so. He was a moody boy, was Gordon Gavin. A square peg in a round hole.

"You mean you're doing Settlement Work with the Junior League?"

"Junior League nuts! Little Ann's out for cash and deep—hard cash—she needs it!" said little Ann gaily.

"And what brings you here?"

Her Job!

"My job. My divine new job at comparison-shopper! Ann, I'm not snooping on a secret getaway, are you? Mata Hari darling!"

His retort was by no fact that no father to no—a graduate and form-trained girl pausing the table. She had a ripe red mouth whose underlip was a generous one, with her strong white teeth as her slanting eyes swiftly took in the young couple.

But Ann, who was intuitive, glanced up and caught the look. "Gordon, who's that?" she asked of him.

He shrugged. Nonchalantly. "That's Benita Parrish, friend of stock. Not a bad egg, in her way."

"You work here?"

"Certainly I do. I jingle!"

"You what?"

He grinned. "I jingle! Pardon of the house. His will shown to the opening tea in his" in terms of the thrilling mental machinery of one-piece communications." I grow lyrical on the low boundaries, my dear." And point-toed, he executed an on-little pink silk step-to-step.

She laughed. Ann's laugh was like a fountain of delight. He glowered at her.

"You think it's so funny for me to be a fountain of delight. But he's an—to write the great American novel?"

"Glorious training, old boy, since the American novels fairly sizzling with (shall I say?) dramatic facts!"

"Pink pajammer stuff? I live it and eat it at sleep—I live it and eat it at sleep—I live it and eat it at sleep—

Beatrice Fairfax

'Remodeled' Wife Fails To Please Mate

SHOPPING WITH PRISCILLA PRICE

Create Something Mad in a Hat?

Choose Your Method to Reduce

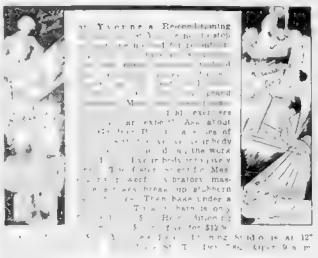

A Genuine Cashmere Sweater At Only $3.98!

Surely You Ought to Be So Excited About a New Cleansing Service,

The Original and Only "Beauty Bath" Is at Andrews' Recontouring Salon

Andrews is an authorized Beauty Bath salon. Here you can obtain new health in a half hour. Shoulders, upper and lower arms, waistline, hips and knees when you leave will be firmer and more graceful. No starvation diet or strenuous exercise. After each Bath the Sun Lamp is used. Perfumed oils are then applied and the body is massaged to mould the body into beautiful lines. An expert figure analysis is given. Inquire today at 165 Tremont St., Rooms 402 and 403. Tel. Liberty 7347—Dev 6813.

Yvonne's Oil Steam Permanent, $5

See These Grand Halloween Costumes for Size 4 to 14—$1.00

"You Can Be Cured," Says Miss Mildred

Nina Rappoport Superfluous Hair

Reduce Ankles

Costs Only $4.00

It's a Miracle to Me That Harvey

Miss Roche Knows

Dr. John J. Foley, Treats Feet, $1

Shampoo, Wave And Trim, $1 at

You'll Love The "Swan Off," $1

Mollie Rapport

New Mary Burns Shop

It's An Easy A Rating Off, Lady

Face Your Face!

Priscilla Price

THE ALL★STAR CAST

that plays around the clock

7 REASONS WHY Puck—The Comic Weekly is a logical Basic Advertising Medium

1 The Broadest Base in Advertising

2 Medium in Motion

3 The Largest Single Medium Whole Family Circulation

4 Low Cost Per Family Reached. A big advantage stems the size of the standard national unit. This rate is per family. This rate is without

5 Concentration in Best Buying Areas

6 One Policy - One Make Up

7 Maximum Visibility - Minimum Competition

THE ALL-STAR CAST of Puck—The Comic Weekly, distributed through the great Hearst Sunday newspapers, begins its first performance even before Johnnie gets dressed on Sunday morning.

The second performance comes after Mary's none-too-patient wait for Johnnie to finish. Little Sally, unable to read, gets her turn when Mother finds time to read to her.

Then there's Dad, and possibly Grandpa and Grandma, more patient but none the less determined to keep up with Jiggs & Maggie, Tillie, Popeye, Skippy, Barney Google, Flash Gordon, The Katzenjammer Kids, Toots & Casper, the Little King and Company, before Puck—The Comic Weekly moves on to the kitchen and garage for the edification of Bridget and Perkins.

Altogether, the All-Star Cast has a busy day, but fortunately the day is long and the hours many so that all in the household may be regaled by the laughs and loves, thrills and tears which make Puck—The Comic Weekly, so appealing to everybody.

Nowhere in the "comic" field is there another All-Star Cast—a cast which is identical on Main Street and on Broadway. Nowhere but in Puck—The Comic Weekly, is there such a leisurely and brilliant presentation of the drama of human life as it is lived in American homes.

Successful advertisers are capturing with their colorful pages in Puck—The Comic Weekly, the same lively interest which the All-Star Cast has aroused amongst its readers for two generations. From this springs a buying influence that determines what dealers stock and sell in the 995 cities and towns of 10,000 population and over, where 73% of Puck—The Comic Weekly's U. S. circulation concentrates.

Remember, it's the cast that makes the comics. The one and only All-Star Cast is in Puck—The Comic Weekly. It's your surest guarantee of star pulling power.

We would welcome the opportunity to show you what the All-Star Cast has done for other advertisers. Please phone COlumbus 5-2642 New York or Superior 6820 Chicago.

959 Eighth Avenue
New York

COMIC WEEKLY
OF THE HEARST SUNDAY NEWSPAPERS

Palmolive Building
Chicago

ALL-AMERICA AMATEUR BOXING TOURNEY STARTS TONIGHT

Turn to Page 14, Sports Section

Sports · BOSTON AMERICAN · Comics
NEW ENGLAND'S GREATEST EVENING NEWSPAPER
13 MONDAY, OCTOBER [illegible]

WOMAN DYING AFTER PLUNGE

THIS IS LIFE

BY **Robert E. Rogers**

[illegible]

Youngsters, Technical, Don't Believe Fairy Tales

[illegible]

gusto and considerable aptness or patness.

Much Philosophy in Old Fairy Stories

[illegible]

Lowell Women Greet Governor Curley

—Picture from International News Photograph Service

The Belvedere Women's Club of Lowell greeted Governor Curley during the reception tendered him by his daughter, Mrs. Mary Curley Donnelly, at the Hotel Statler.

Rescue Try Of Mate Fails

A Brookline man struggled desperately, but vainly, today to drag his wife back to safety as she clung by her fingers to the rain gutter on their house, and the woman plunged [illegible] feet to a concrete sidewalk.

The victim, Mrs. [illegible] Feldman, [illegible] Brookline, [illegible] the doctors said [illegible] Beth Israel Hospital [illegible].

[illegible]

He grasped her wrists and her weight almost pulled him over.

He was fighting for a foothold as he swung his body over again when Mrs. Feldman's fingers suddenly let go.

[illegible]

—VOTE AMERICAN—

Day-Old Knife Patient Sinking

Doctors at Children's Hospital expressed [illegible] Peter [illegible]

"If he does live, he will never be normal," they said.

They also said [illegible] that the first one had been performed only to give [illegible]

The infant was born [illegible] day was [illegible] Boston.

—VOTE AMERICAN—

Freed in Bank Case Faces U. S. Grill

Brockton, Oct. 19—Louis Merriam, alleged to be one of the country's leading exponents of the "[illegible] and stick" method of bank [illegible]

[illegible] on a $600,000 bank [illegible] reported.

AFTER FUTILE MAN'S ATTEMPT TO RESCUE WIFE

Arrow [illegible] Feldman [illegible] desperately [illegible] Mrs. [illegible] Feldman, [illegible] from the roof of [illegible] home in Gibbs street, Brookline.

GIRL ABOUT TOWN

BY **Ann Marsters**

[illegible]

ANN MARSTERS

[illegible]

$20,000 Saved by Senator Lodge's Bill

[illegible]

FIVE MINUTE EARLY

[illegible]

—H. TOTMAN

How Opera Singer Saves Her Money

Here is a story about a famous opera star who went to an agent recently and wanted to hire a singer to sing her children to sleep.

"Why should you hire anybody when you have such a beautiful voice yourself?" said the agent.

"Well," she replied, "my singing is worth four thousand dollars a night and I can't [illegible] that much on the children."

[illegible]

Roxbury Lawyer's Swim in Vain, 3 Die

[illegible]

HUNT MAN WHO BEAT WIFE OF OFFICER

Claiming they have identified the fiendish attacker of Mrs. [illegible] McDevitt, wife of Patrolman Ned A. McDevitt of [illegible] police today asserted they would have him [illegible] within a few hours.

[illegible] and dragged her [illegible] her mouth from his [illegible]

—VOTE AMERICAN—

Irish Child, Alone, Brings Doll to U.S.

[illegible] today from Athlone, Ireland, to America.

At the dock as the S. S. Laconia pulled into the pier this morning was her aunt, Mrs. Mary Leonard, [illegible]

She left her five motherless brothers and sisters in Athlone and made the journey to Boston unaccompanied.

[illegible] S. S. Laconia [illegible] Mr. and Mrs. C. Renard McManus of [illegible] road, Milton, who were [illegible] a two-months' honeymoon [illegible] France and England [illegible] Anna Hayden [illegible] They were married [illegible] Topsfield on August 22.

—VOTE AMERICAN—

DEAL LAWS UPHELD

Supreme Court Acts on 3 Cases

[illegible] along with the [illegible] Such procedure is [illegible]

[illegible] REVIEW DENIED

[illegible]

WPA's Cold Feet Edwards' Problem

The science—or is it an art?—of [illegible] Edwards [illegible] Works Progress Administration [illegible] the feet of his workers [illegible] problem.

[illegible] two elements [illegible] are coordinated [illegible] registered by [illegible] Welfare Recipients League of [illegible] against working conditions [illegible] extension [illegible]

NEW RED AIR PROTEST

Attacks Granting Radio Time

Several more [illegible] in opposition to the granting of radio time to the Communist Party have been filed with the Federal Communications Commission.

Mrs. Bessie Hacker [illegible]

"Article 4, Section 4 of the Constitution of the United States states: 'The United States shall guarantee to every state in this Union a republican form of government and shall protect each of them against invasion, and on application of the Legislature or of the Executive (when the Legislature cannot be convened) against domestic violence.'

FOSTERS FORCE

"The Communist Party certainly does not favor a republican form of government. Instead it fosters the use of force and violence in bending people to think the way they do. The Radio Commission representing the American people, has usurped the powers granted it by the American people, in yielding to the requests of Browder and his cohorts. A majority rules here and a majority of the people want the Communist party ruled off the air.

[illegible]

"Our veterans [illegible] condemn all groups [illegible] American form of government. We have demanded the deportation of alien Communists [illegible]

ALL WRONG

[illegible] wrong. [illegible] United States [illegible] country slowly [illegible] Giving the Reds a legal right to speak over [illegible] their use of force [illegible] and must be combated [illegible]"

Island's First Crash

[illegible]

PHONE YOUR NEWS TIPS TO THE BOSTON EVENING AMERICAN AND SHARE IN $50 CASH AWARDS THAT ARE OFFERED EACH WEEK

Do you want to make some money for being alert? If so, the Boston Evening American and the Sunday Advertiser are presenting the opportunity. Every week a total of $50 in prizes will be given for news tips telephoned in to the News Tip Editor at Liberty 4000. There will be given $25 weekly for the best first exclusive news tip received, $10 for the next best, $5 for the next best and $1 prizes for each of the 10 next most valuable tips.

ALL-AMERICA FIGHTS ON TONIGHT

14,000 EXPECTED AT ARENA TOURNAMENT

NEAL DOHERTY TONY VENTO JOHN CAPONE JOE ANDREWS FRANK CHULDINSKI JOHN McCARTHY

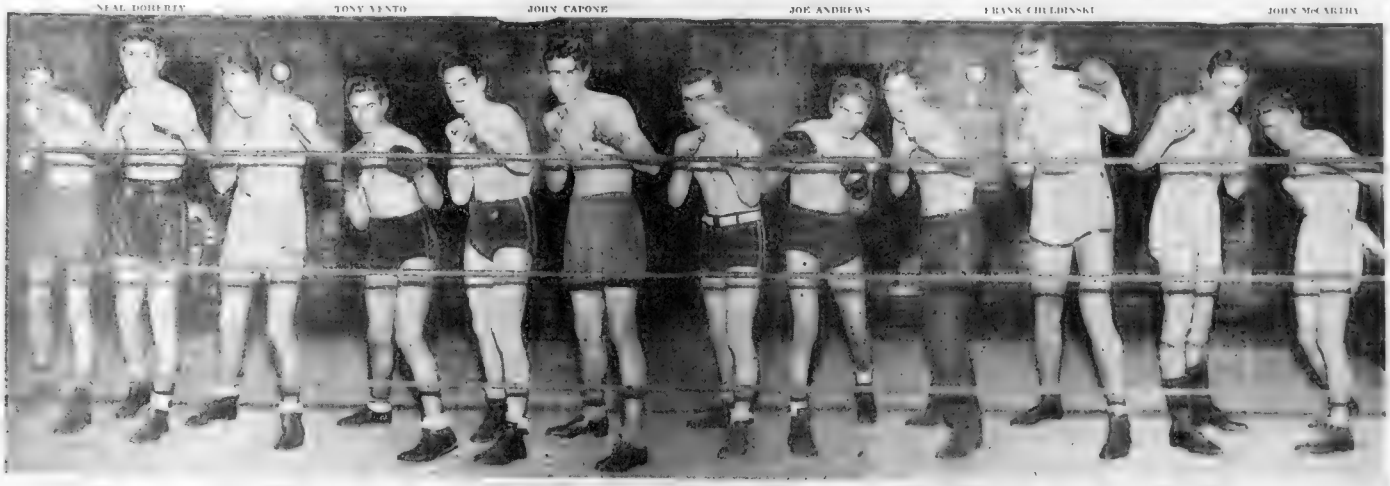

JIM RANAHAN ROY KELLEY BERNIE DEVER FRANK FOLLANSBEE JAMES CLEMENTS SAM KALUS

NEWTON LANDMARK—Fifty-two fighters are ready and ready to step into the ring tonight in the first All-America tournament which will be staged by the Boston American and Boston Sunday Advertiser in conjunction with the Irish-American A. A. and the N. E. A. A. U. These lads are all promising candidates to reach the finals in this national tournament. Left to right they are Jim Ranahan, 147; Neal Doherty, 160; Roy Kelley, heavyweight; Tony Vento, 14-; Bernie Dever, 133; John Capone, 147; Frank Follansbee, Joe Andrews, 135; James Clements, 160; Frank Chuldinski, heavyweight; Sam Kalus, 160, and John McCarthy, 118.

BOSTON AMERICAN SPORTS

NEW ENGLAND'S GREATEST EVENING NEWSPAPER

14 BOSTON, MONDAY, OCTOBER 19, 1936

AUSTEN LAKE

Military Martyrdom, *Cadets Give All* For Army Alma Mater

THE REAL HEROES OF SATURDAY'S soupbowl game were not Harvard or Army's 57 mud-mottled athletes who risked their collarbones and bones on the greasy going at Soldier's Field. Hardiest heroes were the 1800 tortured troopers who sat, sans slickers, flasks or gumshoes on the rain swept heights while their cardboard freshness melted and their mouse-gray masses turned by gradual stages from soggy lavender to soaked purple.

Though, officially, they were "on leave" from the opening kickoff till midnight and might permissably have climbed down the slopes and found shelter underneath the stands, they scorned the sissy implication and remained yelling their Mother Goose cheers till the last white line was erased. Raindrops, like as aspirin pills, pelted on their platter hats, guttered down their neckbands and overflowed the lapels. The folds of their capes made spillways and there were paddles where they sat.

MONKEY STEALS THE SHOW

MONK MEYER, THE ANEMIC-LOOKING cadet [illegible], appeared more like a gentleman jockey in the East's most publicized ground gainer in this year's [illegible] of all collegiate sports, lived up to the [illegible] of his advance press notices, and [illegible] accident—though oddly his rubbery type seldom gets hurt—to gain of an All-America berth in the December summaries.

Monk's secret is simply super-coordination, and there is much about him that reminds one of Eddie Casey, Harvard's whispy halfback of 18 years ago. Both have that electrical instinct, the short, shuffling stride and the full book of open field tricks—the knack of extending a portion of the anatomy to a tackler and then yanking it away, the pinwheel whirl and buckjump that breaks a tackler's clutch, the knack of straight arming an opponent and riding out his rush with feet off the ground, the loafing approach and sudden burst of speed, the stop and start, and above all that uncanny equilibrium that makes people marvel that a man, hit so solidly and hugged so firmly, can somehow keep his feet and squirm loose.

Continued on Page 17, Column 1

Amateur Tourney Entries

112-POUND CLASS

Daniel Kelly, Boston.
John Griffin, Lawrence.
Ray Fournier, Manchester, N. H.
Nicholas Russo, E. Boston.
Anthony Ferlisi, Woburn.
Roddy Almeida, E. Boston.
A. Vitaghano, Medford.
Herbert Person, Chelsea.
Charlie Morris, Natick.
James Muher, Boston.

118-POUND CLASS

Ernest Lyon, Berlin, N. H.
Joseph Delaney, Somerville.
Jack Bruno, Boston.
John Walsh, E. Boston.
Earl Frost, Newburyport.
[illegible] South Braintree.
Eddie Craigen, Peabody.
Robert Sullivan, E. Boston.
[illegible] DesMarais, Manchester, N. H.
Dan McCarthy, South Boston.
Frank Lawrence, Passaic, N. J.
Nick Russo, E. Boston.

126-POUND CLASS

George Salamond, East Boston.
[illegible] Jamaica Plain.
Norman Hall, Lake River.
John Mastroperi, Newton Highlanders.
Teddy Mack, Lawrence.
John McCormack, Sanford, Me.
John Mallery, Malden.
Clayton Chapman, Belmont.
Vito Capone, East Boston.

135-POUND CLASS

Bernard Dever, Somerville.
E. L. Morell, Watertown.
William Bertove, Franklin.
James Esposito, Brookline.
A. Biledeau, Nashua, N. H.
Tony Vento, Bristol, R. I.
Bernard Bianchi, South Boston.
Mike Medira, East Boston.
Samuel Divanno, Haverhill.
Orlie Murphy, Wellesley.
Oscar Dulmaine, North Grafton.
Mike Dudink, Manchester, N. H.
William Perrill, Waltham.
Louis Martin, Fall River.
Walter Johnson, Boston.
At Freda, Milford.
Romeo Paris, Fitchburg.

147-POUND CLASS

John Douglass, Grafton.
Leo Bontelloni, Franklin.
Tom Rooney, Roxbury.
Ross Hart, So. Boston.
Morris Spiegel, Roxbury.
[illegible] Boston.
Oscar Sturgs, Newport, R. I.
[illegible] Grafton.
[illegible] Stoughton.
John Capone, East Boston.
America Amarino, Boston.
Charlie Martin, Boston.
Fred Curtis, Cambridge.
[illegible] Boston.
George Culverwell, Framingham.

Continued on Page 16, Column 2

EGAN ROOTS FOR NOVICE

READY FOR ARENA GONG AND QUEST FOR AMATEUR TITLE

New Faces Needed in Game

By DAVE EGAN

Riots will probably rise to new and untold-of heights tonight at the Arena, when the first elimination bouts in the Hearst All America amateur tourney are started.

These boys who will compete, some 200 of them from all parts of New England, are new and fresh faces, for the most part. They are not the professional amateurs who have been kicking around Boston rings for many years. They come from the outlands, where I come from.

I am hoping against hope that some outlander, possibly some raw-boned boy who has never before pulled on a glove or hitched up his fighting trunks, will come through in this tournament, and I have a strange feeling that a new boy is about to be unloosed on the wide-awake public.

There was a day and age when New England had fighters it could call its own—hard-fisted and hard-fighting young men like Jack Sharkey, before he became the landed squire; and Jim Maloney, before he became the sample of baloney; and Ad Wolgast, Sammy Fuller and Red Chapman.

Renard the Lion-Hearted, who became a court officer, without a lawsuit on his former head, was a top fighting in those days. He was under the name of Pete (Honey Boy) Finnegan, but he was always Renard the Lion-Hearted to me.

Popular

Finnegan lacked the physical equipment of a great fighter, but he was still one of the greatest I've ever looked on. He was a gangling boy with a wasplish waist, a physical freak who used to punish himself to make 126 pounds.

There was great shaking of heads, and knitting of eyebrows, for everybody in the town loved Jimmy Finnegan, and didn't want harm or hurt to come to him. It was said on all sides that he'd run himself into a sad state of tuberculosis, making that weight, and nothing to eat but Swedish baths and sweating off precious pounds of ripe young flesh.

Youth has a fruitiness which makes us oldsters sad. It bounces back from batteries, and so Dick Finnegan, the Honey Boy, kept

Continued on Page 16, Column 7

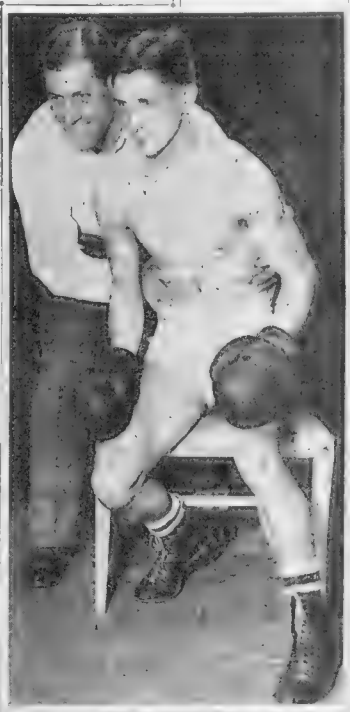

DOMINIC SALVATI of East Boston, New England 118-pound champion, with his handler, Joe Santaprio, former heavyweight star and Fordham College football ace. Dominic will compete in the All-America tournament at the Arena tonight. More than 14,000 boxing fans are expected to jam the edifice where a new fistic sensation may be uncovered. At any rate, there will be many thrills.

Big Entry List Causes Start At 6:30 P. M.

By WALTER KILEY

Boxing, long dormant locally, comes stamping its way back into commanding prominence with a formidable array of bouts of thrill-laden possibilities, thanks to the great All-American tournament which breaks away at Boston Arena this evening.

Great Rush

There are still seats remaining but indications point to a gate of 14,000 spectators as the best from all over New England jam into each other's mitts and mats, fists flying, knockouts frequent, orthodox and unorthodox styles clashing, and intense, gripping action predominating throughout the long schedule.

Tickets are priced at 55 cents and $1.10, none higher.

These prices will also endure through the ground night's trials next Monday evening and the finals, which are to be held at the Arena on the night of November 9.

Big Chance

IF IT'S action you want, continuous excitement, with humor and pathos and remarkable talent all tossed into the one gripping arena, then you'll be found at Boston Arena very early this evening.

—WILL AMERICAN—

50 Tech Boxers Report Tonight

M. I. T.'s boxing team which has been working under wraps pending

Rockingham PRESENTS

BLUE RIBBON RACING

1936

EIGHT RACES DAILY

DAILY DOUBLE

1:35 P.M.

FREE PARKING

Sept. 28 to Oct. 22

Mr. Boston

History In the Making

By JACK CONWAY

B. U.'S VICTORY AMAZES COACH

DUNDEE DYNAMO INVADES U. S. MAT FIELD ON TITLE QUEST

ED BRITT STAR OF REDSKIN WIN

HANLEY Gives High PRAISE

REVIEWS PLAY OF WEEK

By L. B. PAT HANLEY

That long overdue afternoon of grief, where favored college elevens went into tailspins all over the country, finally occurred last Saturday.

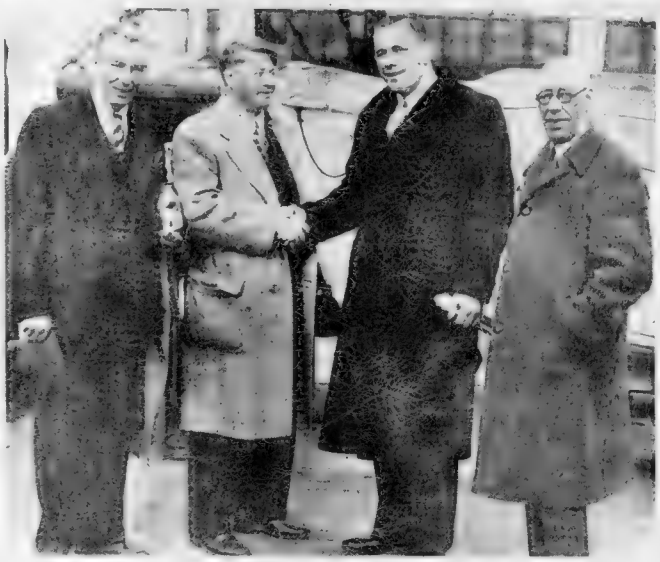

GEORGE WALLACE PAUL BOWSER GEORGE CLARKE ALEX MacLEAN

Doc Linn, who will wrestle to invade the United States mat scene with a championship title in George Clarke of Toronto, Canada, looking over advance reports. Here's George, after a brief workout, on the pier after arriving in Boston on the S. S. Laconia this morning. Paul Bowser, promoter, and Alex MacLean, Clarke's manager, with George Wallace greet Clarke.

Tiger

President Asks Ban on Drink

Princeton, N. J., Oct. 19 (UP) — Total abstinence at the Princeton-Navy football game here next Saturday has been asked of all ticket holders by President Harold W. Dodds.

In a notice sent to all persons who have made reservations for the game the president said:

"Intelligence in alcoholic excesses at football games has assumed proportions which seriously menace the future of the sport as an intercollegiate activity.

"On behalf of the friendly rivals of the day who strive to maintain high standards of sportsmanship on the field and in the interest of the vast majority of spectators to whom such drinking is an offense, Princeton university requests that all persons refrain from the use of alcoholic liquors while attending athletic contests under its auspices."

Price Boost Ruins Gate At Fenway

By DAVE EGAN

Brockton At Newton

Popular Prices

Rate Praise

SCOT Wrestler Blasts U. S. MATMEN

Mat Battle

Bruins to Report

The Boston Bruins will begin their pre-season training at the Boston Garden tomorrow morning, when players will report to General Manager Art Ross and Manager Fred Hitchman for the start of a three-week training grind to fit them for their opening game against Les Canadiens at the Montreal Forum, November 7.

ST. MARY'Y Tied, Starts FOR FORDHAM

—VOICE AMERICAN—

N. L. Grid Tally

They completed 11 passes, which was sufficient unto the day, and they manipulated the sudden yards to their entire satisfaction, plus they knocked off 111 yards, to complete the best-rounded and most complete offense in the history of local professional football.

'Rock' Mutuels

For Saturday, October 17

1 to 2 Races $4.10

1 to 7 Races $7.60

7 Races $6.10

Steve Casey

Duquesne bowled over Pittsburgh, and that, my friends, was an upset in every sense of the word. Duquesne is good this year, there is no doubt of that, but Jock Sutherland's Pitt Panthers looked like a Rose Bowl candidate. It just goes to show.

The third upset was the Cornell victory over Syracuse. Many believed that Cornell would win on the strength of the Baldwin-Wallace victory over Syracuse the week before.

Strong Team

George Clarke

Tech Harriers Set for Yale

College Results

Gets Trophy

MILLIONS FAVOR THIS TOBACCO SO HIGHLY IT'S CALLED "THE NATIONAL JOY SMOKE!"

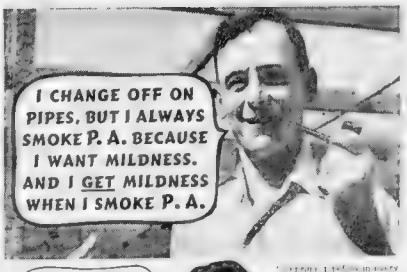

That's Mike McCarthy in the center. He knows what's what in pipe tobacco.

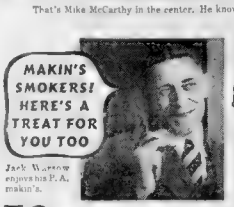

Jack Warrow enjoys his P. A. makin's.

YOU LIKE P. A.— OR MONEY BACK

Smoke 20 fragrant pipefuls of Prince Albert. If you don't find it the mellowest, tastiest pipe tobacco you ever smoked, return the pocket-tin with the rest of the tobacco in it to us at any time within a month from this date, and we will refund full purchase price, plus postage. (Signed) R. J. Reynolds Tobacco Company, Winston-Salem, North Carolina

TAKE UP THIS OFFER, MEN — YOU CAN'T LOSE

PRINCE ALBERT

THE NATIONAL JOY SMOKE

50 pipefuls of fragrant tobacco in every 2-oz. tin of Prince Albert

... AMERICAN New England's Greatest Evening Newspaper MONDAY, OCT ... 1936

BLUE DAY FOR BLUE MONDAY

Terrier Miracle Men Injured

By MURRAY KRAMER

Boston University stands today undefeated and unscored upon

This simple statement of fact tells a story that is almost unbelievable in the annals of local football history.

TAPS TIPS

BEDA Wonderland BEST

BRICK TRAFFIC IN OPENER

Shy Major Tops On Taunton Card

By MATTHEW KEANEY
SHY MAJOR — BEST BET

Major Jamestown, the Taunton dog track's Gold Collar champion, gets a real chance in tonight's futurity route feature tocian down some of the fast-coming middle distance routers at Sportsmen's Park.

SCRATCHES

AT ROCKINGHAM PARK

1 Efficiency, Jackful, Dash In, Great Shakes, Cash Book, Antarctic

Upperest St. Nick, Stalnfoith
3 Betty Celtic, Gracina, Lee Gee, Just Remember, Be There Scottie I
5 Memphis Lass, Orthopticon, Sky Pad, Adamite, Hats Off, Ace Eight

Weather clear; track good.

AT RIVER DOWNS

1—House Warner
3 Singleam
6 Gratavia

Weather cloudy, track heavy

AT DUFFERIN PARK

1 Achena, Sackful, Daily Dozen
2 Ardaun, Mouill, My Letitia, Thermal
3 Fairly Fast, Dark Helena, Royal Sable, Cynthia
4 Broadway Miss, Justl, Affurry, Peter Lesko
5—Meager Maid, Maple Tints
8—Troubatora, Tela, Hardy Ban, Lebel
7—Dungreen, Ad Astra, Molasses Rod, Our Trouble,

Weather cloudy, track slow.

AT SPORTSMAN'S PARK

1—Anapola, Big Fiddle, Jim Ormont, Bimbambobo, Jers, Red Man, Old Hop, Imelda
2 My Lady Love, Arena T, Ros at Purchase, Justica, Baker, Ob Delt, Equation, Prairie King, Sundown
3 Whaltin City Limit, Mist Rod Countess Reigh
4 Dickie Rice, Outsell Spick and Bonny Dream, Sun Valley Pa morate, Auntie Jean, Colorl Girl
5 Determined Bill Donoghue
6 Dr Jim Brown
7 Camp Paine, Sun Castle, Lincoln Dancer, Tingle Fling, Mc Betty, Sisko, Bay Mount, Secret Lover
8 King Kelly, Attanquecher, Pat Thome, Sir Alex Trek, King Pin Quick Delivery, Sassafras
9—Declared off

Weather clear, track fast.

AT KEENELAND

6 Monsoon, Jamboree, Piccolo

Weather clear, track heavy

AT EPSOM DOWNS

1 All Tino
2 Lark Whon Buck Kranken
3 Mollie Rowe, Lassie, Red Hunter, Torn Hat
4 Dixie Lee
5 Credit System, Sport Carbona Gobby

Weather clear, track fast.

AT LAUREL

1 Working Girl, Boulevard, Rapid Ray, Light Chatter, Morning Greeting, Cecil, Canard Laura, Lee Weeder, Thou Ze, Miss Tip toe
2 Mount
4 Mother, Hi Sweet, Tuberries Lad, Lucky Lil
5 Mystic Girl
6 Ochoa, Dot, Three, Grand Khedive, Trenton Bonus
7 Go Ara, Light Action, Executor, Ad, Peace Ace, Mate, Up Sand, La Crue, Lee Laffoon
8 Clear and good

—NOTE AMERICAN—

Today in Sports

BOXING

I A A A amateur tournament at Boston Arena, 8:30 p m; Johnny Stodley vs Gene O'Leary at Lynn Arena, 8 p m

HORSES

New Hampshire Jockey Club race meet at Rockingham Park, Salem, N H, 2 p m

DOGS

Old Harbor K C race meet at Wonder and Park, Revere Beach, 8:15 p m; Sportsmen's Park, Inc, race meet at Taunton, 8:15 p m.

—NOTE AMERICAN—

Park Results

AMERICAN DIVISION

Cubbons c, Scarlet and White 0
Morgan Cubs 6, Chapmans 4
Lynn Marigolds 21, Edgewood 8
Norways ... Sea Urchins ...

NATIONAL DIVISION

Irish Americans 7, Wessex 6
[illegible] 5, Dorr, Girls 5
Roxbury Post 8, Hull Knights 8
St. Cecilians 9, Dean Club 8

Revised Line, Selections at Rock

THIRD RACE

Legender, Greer	4 1
Beggar Maid, Bunce	20 1
Two Edged, Leishman	10 1
Silvery Way, Dabla	10 1
Sound Money, Bierman	6 1
A O'Connell, Critchfield	15 1
Cellicise, Wholey	8 1
Clean Sport, Collins	7 1
Well Done, Chalf	20 1
Arthur Metz, Swain	20 1
Right Rank, Howell	15 1
Prankster, no boy	20 1

FOURTH RACE

Bonmarck J, Rosen	3 1
Grimaldi I, Kramer	4 1
Dead Calm, R Wholey	15 1
Isadore, Knott	5 1
Rain Marie, Bierman	3 1
Innuoley, Howell	15 1
Candar, W. G. Jackson	10 1
More Pulse, Leishman	10 1

FIFTH RACE

John Werring, Bierman	6 1
Outrush D Dubois	6 1
Count Dean, F Porter	2 1
Blue Day, R Wholey	7 1
Kerry Patch, J Rosen	8 1
Baron, C Kramer	7 1

SIXTH RACE

Sweepstream, Barba	5 1
Stealth, G Rose	6 1
Anhelation, Hunter	8 1
Boorap, Bierman	10 1
Neverfade, K Knott	5 1
Pemill, Jackson	5 1
Miss Belize, Duffy	20 1
Hot Cake, Leishman	2 1

SEVENTH RACE

Onward, Rosen	8 1
Lapland, D. Dubois	12 1
Mumiml, Barba	8 1
Mawsing, Bierman	8 1
Gay Crest, Leishman	10 1
Chief Monroe, J Deering	5 1
Red Broom, R Howell	10 1
Idle Money, Swain	20 1
Spero, G Rose	20 1
Glitter Glen, W. G. Jackson	10 1
Lightbridled, Greer	15 1
Flutch, Porter	4 1

Weather clear, track good

Program Selections At Rockingham

1 Cancel, Chilly Pibble, Douglas I
2—Granny's Trade, Transit Lady, Lady Thirteen
3—Legender, Clean Sport, Cellicise,
4—Rain Marie, Grimaldi, Isadore
5—Blue Day, Outrush, Count Dean
6—Hot Cake, Pemill, Stealth
7—Flutch, Lapland, Mumiml

VOTE AMERICAN

ROCK ENTRIES

For Tuesday, Oct 20

[illegible]

VETERAN Is Wilson's CHOICE

EXPERT'S BEST BET OF DAY

By DAVE WILSON

(Selections for Last Today's BEST BET DAY, 6TH

Rockingham Park, Oct 19. Phil Bathe's Blue Day, beaten three noses on the wire in a $3000 claimer only a few days back, stands out over five rivals of the $2500 top and $2200 bottom variety in the six furlongs of the fifth race here today.

Blue Day will have the capable [illegible] Wholey in the saddle and easily shaped up as the speediest thing going, tiny hazard on the card of seven well matched races.

FIRST RACE

Jackfull, Chilly Pibble, Douglas I

[illegible]

SECOND RACE

Bright Dan, Granny's Trade, Transit Lady

[illegible]

THIRD RACE

Lee Gold, Cellicise, Two Edged

[illegible]

FOURTH RACE

Rain Marie, Bonmarck, Grimaldi

[illegible]

FIFTH RACE

Blue Day, Count Dean, Baron

[illegible]

SIXTH RACE

Hot Cake, Anhelation, Pemill

[illegible]

SEVENTH RACE

Gay Crest, Onward, Glitter Glen

[illegible]

A. A. U. Explosion AHEAD

Houston, Tex., Oct 19 (AP)—The fat in the A A U fire still fed by explosive Olympic fuel from the Berlin games, probably will reach the sizzling point at the national convention here, December 4, 5, 6.

Plan Passes

[illegible]

Light Work

[illegible]

School Games For Today

[illegible]

Egan Roots for Victory By Fight Novice

Continued from Page 11

[illegible]

Wins Fight

[illegible]

13-Year-Old Girl Seeks Horse Trophy

TRAVELED 500 MILES A WEEK FOR TWO MONTHS

New York, Oct 19 (AP)—In an effort to [illegible] for the Maclay trophy she had to [illegible] girl rode the [illegible] of the [illegible] horse show [illegible] year.

[illegible] Camden, [illegible] Lyra, [illegible] Springfield, Mass., had traveled [illegible] a week for the past two [illegible] and has ridden in three [illegible]

[illegible] by Alfred H [illegible] to be closed to [illegible] a horse exc[illegible] [illegible] Lyra [illegible] [illegible] outstanding [illegible] of last year.

[illegible] boys had never [illegible] [illegible] competit[illegible] the youngsters are [illegible] for their ability to handle [illegible] horses, but to qualify for [illegible]

Sports Mirror

By the Associated Press

Today a year ago—Al Hessberg's 26-yard run enabled Yale to beat Navy 7-6. Manhattan tied undefeated Holy Cross, 14-14.

Three years ago—Charles Grimm left Street signed as 1931 manager of San Francisco Missions.

Five years ago—Canada's Blue Dome beat Gertrude L. Thebaud in first race for fisherman's trophy.

Amateur Tourney Entries

St. Anselm's Tops Providence, 7-2

DEXTER cigar Foremost at its price 5¢

$10,000 CASH AWARDS
• no entry fees
• no cost to you
SEE DETAILS IN THE NEXT Sunday Advertiser

DRASTIC SHAKEUP LOOMS FOR HARVARD TEAM

Dismal Display Against Cadets

INDIANS READY FOR CAMBRIDGE CAPING

GREEN Is Next RIVAL

By WALTER KILEY

Dick Harlow today sets about the unenviable task of setting his Harvard eleven together for Dartmouth

Team Forgets

[illegible] Hank Whittaker, Dartmouth [illegible] times and he promises to [illegible] next Saturday when [illegible]

HUSKIES Meet R. I. State AT NIGHT

[illegible] veteran Dartmouth [illegible] His defensive [illegible] with invasions [illegible] of the best

H.C., B.U. on Unbeaten List

Crippled Eagle Stars Expected Back for Duty

Most of the Boston College cripples are expected to report back for scrimmage duty this week and be ready to strengthen the Eagle eleven for its anticipated stiff battle with Providence at Alumni Field next Saturday.

Captain Alec Pazonny, whose [illegible] ligament in the left arm [illegible] him from playing in the New Hampshire game Saturday night, he was scheduled [illegible] work, heads the list [illegible] with Pop Warner's Temple [illegible] recommended several [illegible] Monday, he was out of sight until his arm swelled [illegible] to near twice its normal size [illegible] Friday night.

[illegible] is out for the greater part of the week and his berth [illegible] to be filled by Tom [illegible] a newcomer to the varsity. Jim Kissel who played a great game in Pazonny's right guard position although he was transferred from tackle to [illegible] spot only four days before.

Al Perdenzi and Al Fortolini [illegible] veteran backs and a pair of [illegible] who the ball carriers on [illegible] Heights squad are also due to [illegible]

Twists Ankle

Perdenzi twisted his ankle two [illegible] before the Temple game and has been due a rest then while Fortolini received a [illegible] in that same fracas that which has kept him on the bench for the past [illegible]

Guard reserves, two of the most [illegible] men in the Eagle lineup at [illegible] Dan Sweeney and Joe [illegible] will be on hand starting [illegible] from. Both are veteran players and their recovery will be [illegible] news to Coach Dobie, who [illegible] forced by injuries and defections [illegible] two tackles of a [illegible] ago into his starting guards

PRO FOOTBALL

NATIONAL LEAGUE

WEST	W	L	T	PCT.	P
Chicago Bears	5	0	0	1.000	107
Green Bay	4	1	0	.800	96
Detroit	3	1	0	.750	66
Chicago Cards	2	3	0	.400	38
EAST					
Pittsburgh	4	1	0	.800	80
Boston	3	1	0	.750	58
New York	3	2	0	.600	58
Brooklyn	1	3	1	.250	18
Philadelphia	0	5	0	.000	0

YESTERDAY'S RESULTS

Green Bay 28, Detroit 10
Chicago Bears 6, Pittsburgh 0
Boston 21, Philadelphia 3
New York 14, Chicago Cardinals 0

and make them play the whole game as we.

Tony DiNatale, [illegible] quarterback who joined the [illegible] a couple of weeks ago, [illegible] the game in which he suffered [illegible] a sprained shoulder, but a few more days of rest and [illegible] expected to put this [illegible] and B. C. may whether [illegible] mine at top form.

Despite the fact that the Wildcat training took place under conditions which Coach Dobie characterized as "the worst he had ever seen for football in all his years of experience," both teams came through without any serious injury.

The entire B. C. squad with the exception of Sophomore Herb Mallard, a promising back whose legs have been giving him a good deal of trouble, will be in shape for the visit of the Friars herring [illegible] Most injuries in this week's scrimmage [illegible]

—WIDE AMERICAN

Gets Trophy

The second annual [illegible] of the Eastern Polo Club was conducted at Ferguson Ring [illegible] with Miss Jane Dick [illegible] Soldier capturing the feature [illegible] saddle horse class trophy

GENE AHERN PRESENTS OLD JUDGE PUFFLE

2 Shamrock Stars Hurt in Game

[illegible] England Oct. 19 The Fitchburg [illegible] game [illegible] Lowell [illegible] Shamrocks [illegible] Lowell [illegible] Fitchburg [illegible]

—WIDE AMERICAN

Golf Titlist

[illegible]

Bad Man Managoff To Rough Dusek

[illegible]

Carnegie Next For Crusaders

PURPLE Develops ATTACK

Worcester, Oct. 19 — Holy Cross today turned towards Carnegie Tech, with its morale greatly bolstered by its most effective offensive and defensive display in beating Manhattan, 13 to 7

[illegible] Dave Cowens played the best game [illegible] Holy Cross [illegible] He was [illegible] both on passing, and a [illegible] kicking [illegible] Manhattan [illegible] and [illegible] Coach Bob Monnet [illegible] Bill Cowens [illegible] Has Monnet's [illegible] and [illegible] Cowens [illegible] Holy Cross [illegible] Manhattan [illegible] backs [illegible] Coach Monnet [illegible] Holy Cross [illegible]

AUSTEN LAKE

Continued from Page 14

football unit in the country. What price the finest coaching brains of the business against the hand-picked muscular horde?

KELLEY'S TOUCHDOWN KICK

THE FIRST CONTROVERSIAL HAPPENING of the season occurred in the Yale-Navy game, when Larry Kelley, Yale captain, kicked a fumbled ball toward Navy's goal and recovered it on the three yard line, thereby setting the stage for Yale's winning touchdown.

This furnishes one of those little bricks from which newspaper [illegible] are built, like the question of whether the [illegible] called by A. W. Palmer last year against Army in the Notre Dame game, was warranted by subsequent movie evidence.

The rule on a free ball being kicked by a player reads: (Rule 10, Section 1, Article 4) "A free ball may not be kicked or kicked at. Penalty—loss of ball to opponents." But there is also a supplemental note to this ruling: "A player, in endeavoring to recover a free ball (fumble) accidentally strikes it with his foot or leg. This is not to be considered as kicking at a free ball, the prohibition being against the positive act."

Thus it becomes a matter for eyesight judgment. And in the Navy-Yale game George "Bulger" Lowe, a competent, experienced official of long standing, was the umpire. He states that Kelley's kick was totally accidental, occurring in the general scramble for [illegible] QED

A WORD TO WILLIAM

THIS COLUMN LEARNS TO ITS CHAGRIN that it has tramped, inadvertently, on the tender corns of the Post's Will Cunningham. This pillar wrote recently that a newspaper conspiracy appeared to be brewing to paint the Yale football captain, Larry Kelley, over with counterfeit quaintness. From first hand observation, I wrote, that Larry did not say, on being introduced to Field Judge Dan Kelley just before the Cornell-Yale game, "I hope you are as good an official as I am a football player." Which, considering that it was untrue, seemed giving an innocent youngster a brash character.

My comment was based on several New York news exchanges, though subsequently I learned that Cunningham had also authored the yarn. If I had known it, naturally I would have avoided the matter as a simple courtesy due a contemporary. But, frankly I don't follow Cunningham's comment regularly, because I don't like left-handed golf, yeasty egotism, editorial caresses toward male butterflies, or predigested pap in the tone of a Supreme Court judgment.

I mention this shyly, because after all Bill's technique is his personal business. I wouldn't mention it now if Will, in his expansive way, had called me on the telephone and asked, "Where the heck do you get off . . . etc.?" Then I would have apologized and made suitable restitution in type. But I didn't think it genteel to say, in that roundabout way, that I am advertising the fact that I officiate at football games and remark that our sport writing brethren had to bail me, and other football officials, out of embarrassing jams.

I don't think, Will, that a pot like you should call a kettle like me black, considering that you sometimes use whole columns to exploit your radio spoutings and tell how you suffered intestinal tickles and maidenly twitters, which were like to shudder off your skin. Not much sport comment there but plenty of ballyhoo. But then that's your business, as I say. Since you brought the matter up, you are a pretty large topic for one sitting and I think this ought to be brought up in installments.

DON'T overlook the excellent values offered by Greater Boston's Reliable Used Car Dealers. Hundreds of better, later, safer used cars are being offered at prices and on terms within the reach of every purchaser. See them TODAY!

See Page 23 This Edition

Hundreds of Better, Later, Safer Used Cars!!

FLOYD GIBBONS' PAGE OF THRILLS AND MYSTERY

Mark of the Beast

North Wilmington Man's Miraculous Escape From Death

BY FLOYD GIBBONS

Floyd Gibbons will pay good money for good TRUE adventure stories. Hundreds of people in Boston and nearby towns have received ten-dollar and hundred-dollar bills for their yarns, and there's no reason why you can't do the same, for, as Floyd says, everybody has had at least one adventure. Fred A. Carlson of 37 Deaconess road, Boston, won one hundred and ten dollars for the story of his life's biggest moment, and you can do the same. For further details, see the box at the right side of the page.

HOW TO WIN

$100.00

And Membership in The Floyd Gibbons Adventurers' Club

It is the easiest money you ever earned. Here are the only rules: YOUR STORY MUST BE TRUE. Everyone says that and you don't have to be a writer to compete because Floyd will collaborate with you and iron out any rough spots. Just write down the TRUE story of your biggest moment and address it to Floyd, care of the Boston Evening American, Washington square, Boston. Write your name and address plainly and keep a copy of your letter, as NO STORY CAN BE RETURNED. Do not send valuable pictures or souvenirs. [illegible] THE DATE.

SECRET AGENT X9 — Fingers Were Made Before Forks!

THE DEPARTMENT OF JUSTICE SPECIALISTS GET ITS NET AND GOES NORTH....
DOOR'S LOCKED-WE'LL HAVE TO BREAK IN!
O.K., CHIEF!
WE'VE GOT IT
WHAT'S THAT? HAVE UNLOCK THE DOOR!
WE WILL TRY TO DO!

TIM TYLER'S FLYING LUCK — They'll Be Coming Round the Mountain

THERE ARE ONLY FOUR OF 'EM — WE'LL BUMP 'EM OFF AS FAST AS THEY SHOW THEMSELVES
WE'VE GOT TO STORM THOSE ROCKS UP YONDER — WE'RE AT A GREAT DISADVANTAGE, CAPT CLARK
WE'LL SEPARATE, LOOSEY — YOU AND SPUD SNEAK AROUND TO THE LEFT

RED BARRY — A Fool There Was

IT'S A FINE WAY TO TALK ABOUT A MAN WHO'S RISKING HIS LIFE FOR YOU — THAT BULLET WOUND —
HE PROBABLY PUT IT THERE HIMSELF, SO YOUR DAUGHTER COULD FUSS OVER HIM!!
SHUT UP, GRAY!!
TRY AN MAKE ME, CHISELER!!
FOOL ME GUILTY BREAK YOU IN HALF IF HE OKS I GET HIM WHO THIS!!
INVALIDS
SICK
MIND
INNOCENT
MESS
CONSCIENCE
ROPE
THROAT!"

MANDRAKE, THE MAGICIAN — The "Jinee"

MANDRAKE'S POWERFUL HYPNOTIC MAGIC MAKES A KNIFE AND GUN TALK — FRIGHTENING HIS BEDOUIN CAPTORS.
SURROUND HIM! WE'LL ALL GO AT HIM AT ONCE — AND HACK HIM INTO PIECES!
HMM — I CAN'T HANDLE THE WHOLE MOB AT ONCE. DISCRETION IS THE BETTER PART OF VALOR.
The MAGICIAN WATCHES THE APPROACH OF THE BEDOUINS WITH NARROWED EYES —
GONE — LIKE THE OTHER ONE! I'M A — JINNEE!
THEN SUDDENLY DISAPPEARS IN A WISP OF SMOKE!

LITTLE ANNIE ROONEY — The Stranger in the Hospital

GOSH, ZERO, IT GIVES ME THE WIMWAMS TO SEE ALL THE LOVELY FLOWERS THAT MR. BULLION LIKED SO MUCH — ALL DYING — AND THE FLOWERS DISCHARGED NEARLY ALL THE GARDENERS
THAT POOR OLD MAN IN THE HOSPITAL THAT LOOKS LIKE MR BULLION HASN'T GOT NO FRIENDS — HE'S LOST HIS MEMORY — AN' DON'T EVEN KNOW HIS OWN NAME — I FEEL TERRIBLY SORRY FOR HIM
DOES THE CHILD KNOW ME? CAN SHE TELL ME WHO I AM?
I'M SORRY, THIS IS ANNIE ROONEY — SHE THOUGHT YOU MIGHT LIKE TO HAVE SOME FLOWERS — ANNIE IS A STRANGER TO YOU
I'LL WAIT —

THE LITTLE WOMAN — Suddenly Becomes Inspired

I
IF I COULD THINK OF SOME WAY TO STIR THE TIGER INTO A FIGHTING FRAME OF MIND, I'D BE AFRAID HE MIGHT
THAT MIGHT WORK — BUT HOW ABOUT AFTERWARDS? IT WOULD BREAK HIM UP WORSE THAN A KNOCKOUT WHEN HE FOUND HE'D BEEN FOOLED — I SAY NO TO THAT!
GOSH! THAT'S RIGHT! AN' I WOULDN'T WANT TO DO ANYTHING THAT'D MAR OUR FRIENDSHIP!
I SAY!

NEWSPAPER ADVERTISING IS

Point of Shopping

ADVERTISING

THIMBLE THEATRE, Starring POPEYE

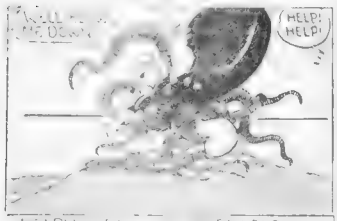

BRINGING UP FATHER

Clancy's No Help

I'LL DO NO COOKIN'- I'LL STARVE FIRST- I'LL GO OVER AND CALL ON CLANCY- MAYBE HE CAN OFFER ME SOME AD-VICE ON HOW TO HANDLE MAGGIE-
OH-HELLO, JIGGS- PULL UP A CHAIR AND JOIN THE REST OF THE NEIGHBORS ALL OUR WIVES HAVE GONE TO YOUR WIFE'S MEETIN' AN' WE'RE COMIN' BREAK-FAST FOR THE GANG
PUT A SLAB OF HAM ON ME PLATE-
TAKE TIME FER BACK-KIT HAM'S OUT- AND IS LIFE
OH ED- I'D RAN ME A BUT-

HENRY

He Takes No Chances

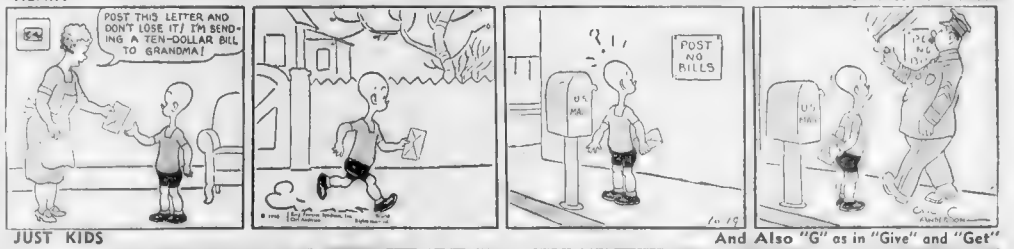

JUST KIDS

And Also "G" as in "Give" and "Get"

SINCE MR WINSTON-THE 'G' MAN- HAS LEFT THE STEBBINS HOME- THE YOUNGSTERS HAVE TAKEN UP THE IDEA OF BECOMING 'G-MEN' THEMSELVES!
KINDA NICE- BEIN' A G-MAN AIN'T
I LIKE IT- TOO
BEIN' A 'G-MAN' IS AWRIGHT- BUT I'D LIKE TO GO DOWN TO MRS GRUMMONS HOUSE 'CAUSE SHE MAKES VERY NICE FUDGE!
WHO'S THERE?
KNOCK-KNOCK
THREE 'G-MEN'
WHO?
THREE 'G-MEN' LIKE IN FUDGE!

POLLY AND HER PALS

Just an Accommodation

SKIPPY

A Hasty Departure

YA GOT A NICE PLACE HERE. HOW MANY BOARDERS HAS YOUR MOTHER GOT?
SIX, AN' THERE'S A NEW ONE COMIN' TODAY. HE OUGHT TO BE HERE NOW.
ROOMS AND BOARD
WHO IS HE? DO I KNOW HIM?
SURE. THE TRUANT OFFICER.
ROOMS AND BOARD

LITTLE JIMMY

Beans Is on Double Watch

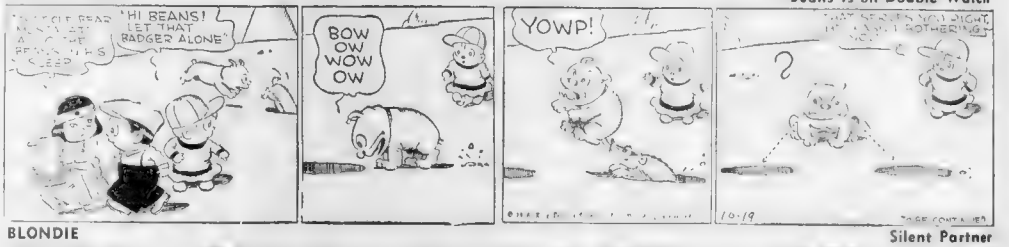

BLONDIE

Silent Partner

CROSS-WORD PUZZLE

By Eugene Sheffer

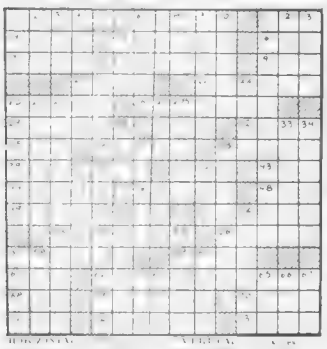

SATURDAY'S ANSWERS

TODAY'S RADIO TIMETABLE OF PROGRAMS — MONDAY, OCT. 19

590 K—WEEI—508 M	950 K—WBZ—303 M	1230K—WNAC	244M	1410 K—WAAB—213 M	1500 K—WMEX—199.9M	830 K—WHDH—361 M	
5:00				Racing Matinee	Melody Mirror	Variety Musicale	5:00
5:15				Racing Matinee	Melody Mirror	Variety Musicale	5:15
5:30				Racing Matinee	Interlets Espresso	Ital Radio	5:30
5:45				Racing Matinee	Comic Page Club	Orchestra	5:45
6:00				Feature Page	Al Pierotti, sports	Weather Reports	6:00
6:15				Feature Page	Italian Program	Democratic Committee	6:15
6:30				Feature Page	Today's Winners	Burgess Brown's Orch.	6:30
6:45				Sports Review	Francis E. Kane Talk	Personal Talk	6:45
7:00				News	Classified Ads	Ben Hoffman's Orch.	7:00
7:15				Law Committee	Political Speech	Time Signal	7:15
7:30				Yes We Have No	Medley of Waltzes		7:30
7:45				Radio Rogues' Orch.	Radio Rogues' Orch.		7:45
8:00				Lone Star Foot	Lone Star Foot		8:00
8:15				Hearn Xmas Songs	Hearn Xmas Songs		8:15
8:30				Ben N. Spectman	Ben N. Spectman		8:30
8:45				Detective Dramas	Detective Dramas		8:45
9:00				Dance Heather	E. Mackowsky Songs		9:00
9:15				Tangiers Musical Orch.	Sharkey's Revue		9:15
9:30				Amateur Hour	Amateur Hour		9:30
9:45				In a Mexican Patio	Amateur Hour		9:45
10:00				Amateur Hour	Amateur Hour		10:00
10:15				Amateur Hour	Amateur Hour		10:15
10:30				Dick Porter Songs	Dick Porter Songs		
10:45				Dave's End	Dave's End		
11:00				Meyer Davis Orch.	Dick Dennis Orch.		
11:15				Vincent Travers Orch.	Dick Dennis Orch.		
11:30				Lou Jurgens Orch.	Lou Harold Orch.		
11:45				Lou Jurgens Orch.	Lou Harold Orch.		
12:00				News			
12:15				Ben Pollack Orch.			
12:30				Chauncey Orch.			

Short Wave Slate

Hrs. P. M.	Location	Meters
1 00 5 30	GBS—London	31.55
1 30 6 00	2RO—Rome	25.40
2 00-2 15	HJV—Vatican	50.21
2 00 6 00	07A—Berlin	31.38
3 00 5 00	RV15—Moscow	50.00
4 00 5 00	FYA—Paris	25.64
5 30 7 00	EAQ—Madrid	30.43

Radio News and Notes:

New Inside 'G-Man' Story Outline on Air Tonight

Best Bets Tonight

American Chiefs Dine at Statler

Representatives of the business, [illegible] and editorial departments of the Boston Evening American and Boston Sunday Advertiser met for their last night at the Statler.

Best Bets Tomorrow

Michigan Holdup Man Dies in Chair

BEHIND the SCENES

By ART MOGER

TONIGHT!

HELEN HAYES

on the air in another episode of the gripping new radio serial, "Bambi."

Sponsored by Sanka Coffee

WBZ 8:00

Boston Mother Tells a Secret

How do you keep your [illegible] and health [illegible] Mrs. McKay, who now tells her neighbors, "I happened to hear about

Dr. True's Elixir
Laxative Round Worm Expeller

[illegible] a treasure. [illegible] the best way to [illegible] of appetite, [illegible] at night and all stomach [illegible] I decided to try Dr. True's [illegible] I began to improve [illegible] and in a very short time he was [illegible] I would never be without it." Mrs. E. J. McKay, 429A Saratoga St., Boston, Mass.

Signed Round Worm [illegible] Constipation, deranged stomach [illegible] offensive breath, head and [illegible] stomach with pains [illegible] heavy, short dry cough [illegible] of the heart, etc.

Dr. True's Elixir [illegible] worm expeller made [illegible] and pleasant to take [illegible] for children and [illegible]

Successfully Used for 44 Years

Political Advertisement

McMASTERS FOR GOVERNOR
THE UNION PARTY
WBZ-WBZA 10:30 Evenings
WORL 8:10 Every Morning
UNTIL ELECTION DAY

$10,000 CASH AWARDS

- no entry fees
- no cost to you

SEE DETAILS IN THE NEXT

Sunday Advertiser

ALL CONTRIBUTIONS CONSIDERED

Address all entries to Amateur Section Editor

AMATEUR EDITION

BOSTON AMERICAN

NEW ENGLAND'S GREATEST [illegible]

NO MANUSCRIPTS RETURNED

Besides news, send in photographs, humor columns, features, reviews, sports stories, cartoons.

MIRROR REFLECTIONS

By M. LOGAN

THREE DOLLARS WILL BE PAID FOR THE ABOVE DRAWING

Gonic, New Hampshire

ONLY GUM BUT WAS HE SCARED!

(A Short Short)

By [illegible]

Moran [illegible] to raise the [illegible] when the [illegible] entered.

Moran [illegible] with sudden fear that he kept his right hand clenched in his coat pocket as if he were [illegible] some [illegible]. Moran [illegible]?

The [illegible] to him.

"I [illegible] I want [illegible] that safe. If [illegible] it right."

The stranger [illegible] and the [illegible] left arm in [illegible] one.

Moran [illegible] his [illegible] swung [illegible] the [illegible] and [illegible] [illegible] [illegible]

BUSINESS FINANCE

BOSTON AMERICAN
NEW ENGLAND'S GREATEST EVENING NEWSPAPER

BOSTON, MONDAY, OCTOBER 19, 1936 21

Lewis Haney on Stock Market

Wisdom Dictates

CAUTION IN BUYING

Many Highs Reached

By LEWIS HANEY
(Professor of Economics, New York University)

New York, Oct. 19—After dipping on Wednesday and Thursday of last week, the stock market came back on Friday and Saturday to close the five days' trading with a fractional gain.

Of course, this statement conceals the "averages." A considerable number of individual stocks gained four or five points during the week, and numerous new highs were touched.

Bonds averaged slightly higher again, for the fourth successive week.

There is a good deal of feeling in Wall Street that the rise is artificial and subject to severe reaction. This doubtless makes for caution, and for profit-taking on the bulges, which tends to keep the technical position in good shape.

Whatever may lie underneath, it must be admitted, however, that no definite and conclusive indications of any severe nearby reaction have yet appeared.

Let us, therefore, examine the bullish and the bearish arguments at the moment.

The bulls can say:

1—No liquidation pressure is apparent.

2—The volume of trading declined on the Wednesday sel-off and the increase on Thursday was negligible.

3—The stocks which lead in activity almost all move up, not down. Ten of the dozen most active during the week showed gains.

4—Numerous individual issues continue to make new highs—80 on Friday and 71 on Saturday.

5—No weak public following is yet in the market, and low brokers' loans show that selling to protect inadequate margins is not likely to be a factor.

6—In a good many cases, the floating supply must have been much reduced by investment buying, particularly as sponsors have shown willingness to take large blocks.

7—European buying keeps coming in, showing something resembling a flight of capital into our securities.

8—Business news is more than 50 per cent bullish, and several stimulants are immediately at hand, such as government doles to farmers, and the forced distributions of corporation income to stockholders.

* * *

The bears can say:

1—The averages have rounded off, and the move has lost momentum.

2—The volume of trading on Saturday was much out of proportion to the progress made in prices.

3—Selling comes on all bulges.

4—The rotation in leadership from group to group looks like strong-arm work. (The run-up in coppers reminds one that these issues often act that way in the late stages.)

5—The short interest seems to be reduced, and no stocks are at a premium in the stock loan market.

6—Many stocks are very high in price, if judged by earnings.

7—Artificially stimulated buying may lead to some relapse in business after the turn of the year, and reveal overproduction in some cases.

8—Uncertainty, due to the threat of radical collectivist policies if the New Deal party wins in November.

9—Threat of a European war.

The chief bullish forces, at the moment, seem to be: (1) European buying, and (2) the probable further expansion of business during the next two or three months.

The chief bearish forces seem to be: (1) The high price of the better securities, and (2) the serious political crisis in which the radical "New Deal" movement threatens American democracy and all individual business enterprise.

* * *

Thus I am frankly undecided and in doubt as to the nearby movement to be expected in the stock market. I would take profits on the more speculative and doubtful stocks I hold, particularly on any further rise in the market. I would be very cautious about buying anything at present.

I think that eventually we will have a good deal higher average price, and would hold selected positions backed by adequate earnings. I merely think that there is enough chance of a reaction to warrant waiting another week or two in order to be sure.

BOND, Stock Issues OFFERED

AGGREGATING $10,500,000

Two issues of bonds and preferred stock of Cumberland County Power and Light Company aggregating $10,500,000 will be offered today to provide funds for redeeming an issue of higher coupon bonds.

Simultaneously with a public offering of $9,500,000 first mortgage bonds, 3½ per cent series due 1966, at 103¼ and accrued interest, a pre-emptive offering of 10,000 shares of the company's preferred capital stock, 5½ per cent cumulative, is being made to preferred and common stockholders at $103 per share on the basis of one share for every 8.7194 shares held on October 17.

Any unsubscribed portion of the preferred stock will be offered to the public at the same price.

The bond issue is underwritten by a banking group headed by The First Boston Corporation and including A. C. Allyn and Company, Inc., Harris, Hall & Company (Incorporated), Halsey, Stuart & Co., Inc., Coffin & Burr, Inc., H. M. Payson & Co., Maine Securities Company and Charles H. Gilman & Co. The underwriting group for the preferred stock is headed by H. M. Payson & Co., and includes Charles H. Gilman & Co., Maine Securities Company, The First Boston Corporation and A. C. Allyn and Company, Inc.

Proceeds of both issues will be applied toward the redemption of $10,418,000 first mortgage 4½ per cent bonds which have been called for payment on December 1, or to pay temporary bank loans which may be made for that purpose.

* * *

Upon completion of the financing, the company's funded debt will be reduced by $918,000 and will consist of $1,553,000 first mortgage 4 per cent bonds in addition to the new issue of $9,500,000 of 3½ per cent bonds. Annual interest charges on this debt will amount to $394,625. For the year 1935, net earnings of the company, after depreciation and Federal taxes, available for interest, totaled $1,276,571 and for the twelve months ended June 30, 1936 such earnings were $1,224,839.

The new 3½ per cent bonds will have a sinking fund provision calling for annual payments of one-half of 1 per cent of the outstanding amount for the first 10 years, 1 per cent for the second 10 years and 2½ per cent for the final 10 years of the life of the bonds. The bonds are redeemable at prices ranging from 108 until October 1, 1937, to 100 after October 1, 1963.

Cumberland County Power & Light Company, which is a subsidiary of New England Public Service Company, is an operating public utility doing business entirely within the state of Maine, serving the city of Portland and surrounding territory.

VISIONS Of Optimist VIEWED

BUSINESS GAINS TO CONTINUE

By BROADAN WALL
Universal Service

New York, Oct. 19—In his present mood, the stock market optimist visions a most appealing future. "Nothing can stop the upswing of business and stocks," is the merry tune being sung.

With the presidential election just a fortnight away, politics has had no more effect pricewise than does a local election. Indeed, the feeling is that once the election is out of the way, business will gain a new momentum forward.

The feeling is that American economic revival is possible, regardless of such "extraneous factors" as the election and foreign developments. For this reason, the market participants have relegated to the realm of unimportance the monetary arrangements and revisions now being effected.

If cheapening of foreign currencies may cut income of corporations doing a large foreign business, why, the hope is increased volume of business will make up for the currency loss.

That the tariff-lowering movement which has suddenly gained such important adherents as France and Italy may injure American business is also interpreted as relatively unlikely. That the same tariff-lowering pressure is being exerted by the whole world against the United States is naturally likewise dismissed as impossible of success.

Nothing is given consideration today except bullishness.

Business statistics are employed to confirm the optimism—steel operations at a peak for six years, auto production mounting for the next season, electrical power consumption at an all-time peak, railway freight loadings at the top since 1930.

* * *

If the argument is made that a good deal of profit has accrued by reason of the big advance, the answer is made that such profits "cannot be taken" because of high taxes.

A perfect picture is thus presented for faith in the market and faith that higher prices are yet in store. It is the kind of an alluring picture which inevitably has produced sorrowful losses for the all-believing.

—VOTE AMERICAN—

Bank Statement

Boston Balance $18,000,000
Boston Clearance 31,000,000

Wall St. Hears

New York, Oct. 19 (INS)—That full-year net of Anaconda Copper (C) is placed at approximately $1.75 a share, against $1.29 reported for 1935.

That further common dividend payments by Columbia Gas & Electric (CG) are likely.

That Kelvinator (KLV) profits in the fiscal year ended Sept. 30 equalled around $2.75 a share.

GOLD MINES

Employment Gain Shown

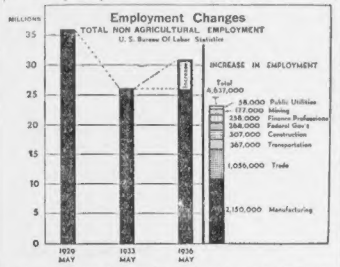

The U. S. Bureau of Labor Statistics estimates that approximately 30,936,000 persons were engaged in non-agricultural industries in May of this year. This compares with 26,310,000 in May, 1933, and 25,886,000 in May of 1929.

Exclusive of agriculture, employment has increased 4,637,000 since May, 1933.

The bars on the chart show the total non-agricultural employment for the three periods. The increase over 1933 is broken down into groups to show the relative increases of employment in the various industries.

Wall Street Sidelights

New York, Oct. 19—No let up in the heavy movement of foreign funds into New York for investment in American securities has taken place, it is learned in reliable quarters.

The proportions of the influx of such funds from abroad is emphasized by the fact that it exceeds the amount of money returning to Europe due to repatriation. London is underrated to be the principal contributing source, but it is believed that the total from that center is composed of both British and Continental funds; the latter having capital deposited in London for safekeeping and now coming here rather than returning home.

* * *

Erie September Net Is Forecast

Net income of Erie Railroad after all charges in September is believed to have virtually paralleled the $147,000 for August, the preceding month. Such a showing would lift Erie earnings for the first nine months of 1936 to around $723,000, equal to $1.50 a share on the $4 non cumulative first preferred stock. For the full year 1935 the road had net deficit of $1.75 a share on the first preferred stock, against a deficit of $1.25 on the first preferred in 1934. Erie's freight trafic currently is running 10 per cent above a year ago.

* * *

Capital Flowing Back to France

Conforming with the experience of other countries which have revalued their currencies, France's action has instituted a return of some of the capital which had left the country. The Bank of France statement, published recently, showed a substantial increase in private deposits to the highest total since July, 1935, together with indications of a material inflow of gold, while money in circulation contracted, although the latter by no significant amount. However, even more significant were the changes in the Bank of England statement, which showed a reduction in circulation of nearly 4½ million pounds sterling, the first important shrinkage in some time. It is recalled that the greatest share of the French capital flight was into sterling and had brought the bank's circulation figure to successive record heights over a period of months.

—VOTE AMERICAN—

Phillips Packing

Phillips Packing Co. declared a dividend of 25 cents on the common, payable November 12 to stock of record October 31. This is the first dividend on the new stock. Previous payment was in 1935.

—VOTE AMERICAN—

GOVERNMENTS

	High	Low	Last
Treas 4¼s 47-52	119.24	119.3	119.3
Treas 4s 44-54	109.16	109.16	109.19
Treas 4s 44-54	114.13	114.14	114.14
Treas 4s 46-56	112.24	112.24	112.24
Treas 3½s 40-43 June	108.2	108.2	108.2
Treas 3½s 43-47	109.1	109.1	109.1
Treas 3½s 46-49	105.6	105.6	105.6
Treas 3½s 47-52	106.6	106.3	106.6
Treas 2½s 50-60	102.18	102.27	102.28
Treas 2¾s 51-54	103.17	104.17	104.17
Treas 3¼s 46-49	106.16	106.12	106.13
Treas 3¼s 48-51	107.27	107.27	107.27
Treas 3¼s 49-52	107.12	107.11	107.9
Fed Farm Mtg 3s 47-64	104.7	104.7	104.7
Home Own Loc 3s 452	103.15	103.14	103.14
Ho Own Loc 3¼s 49	101.28	101.28	101.28
Ho Own Loc 2¼s 47-44	101.27	101.26	101.27

INVASION

Smelters Stake Claims

Fairbanks, Alaska, Oct. 19 (AP)—The big talk today in "Uncle Sam's attic" was about the entrance of two major American mining companies into the vast interior gold fields.

American Smelting and Refining Company secured control of 50 gold quarts claims near Fairbanks, and the United States Smelting Refining and Mining Company purchased the famous Big Eldorado creek, one of the largest placer gold creeks in the world.

The companies announced plans to begin winter operations immediately.

Alaska expects to send out $19,000,000 in gold this season, almost double the average season's clean-up and twice as much as the amount the United States paid for the territory 69 years ago.

The big mining companies are installing huge "gold boats" or dredges which are taking the place of individual prospectors.

One working near Fairbanks weighs 2000 tons, can dig down nearly 100 feet, handle between 6000 and 10,000 cubic yards of dirt daily and requires only five or six men to operate it.

R. M. O'Leane, manager of the Northern Commercial Company, predicted a production of $400,000 from the Hot Springs District near Nome.

Walter G. Fisher, one of the biggest individual holders of gold mines, said his cleanup thus far "is the best I have ever had."

—VOTE AMERICAN—

Sugar Meltings

Sugar melt of the 13 United States refiners for the period from January 1 to October 10 totaled 3,270,000 long tons, against 3,340,000 in the like 1935 period, according to the Sugar Institute, Inc. Deliveries totaled 2,940,000 long tons, against 3,155,000, respectively.

25 Years Ago

New York, Oct. 19 (INS)—Independents were granted court hearing in fight on American Tobacco reorganization plan.

Coffee and wheat reached new highs, cotton new lows, for year.

Boom in U. S. shipping seen with construction of 98 new vessels.

CURRENT Trade FIGURES

UNDERSTATE RECOVERY

By MERRYLE STANLEY RUKEYSER
Universal Service

Current visible trade statistics somewhat understate the status of economic recovery in the United States.

There are two reasons for this. In the first place, with the bringing out of new automobile models next month, there is a natural tendency to postpone purchases of cars.

Secondly, with the great advance in political merchandising culminating on November 3, there is a disposition to hold back on postponable new commitments until the atmosphere has been clarified. Supplanting uncertainty with certainty will doubtless release certain projects where now there is a disposition to wait.

From my contacts with executives from coast to coast, I gather the impression that a London victory would be interpreted as a "go ahead" signal, resulting in a skyrocketing of confidence. On the other hand, in the event of re-election of the New Deal administration, gradually post-election realism would supplant current emotional appraisals. There doubtless, however, would be some further disposition to withhold decisions until the President disclosed his new program in January after Congress adjourns.

As re-employment and trade volume expand, men are tending rapidly to free their minds of the fallacies and delusions which blinded their vision during the depression psychosis. There is less interest than before in blind statistics that capitalism is decaying. The pessimists used to stress the disappearance of geographical frontiers, the flattening out of the curve of population growth, and the shriveling up of exports. There is increasing understanding that the new frontiers of science and invention will mark the progress of the future, and that economic stimulus can come from raising the living standards and quality of the home population instead of multiplying mere numbers.

As for exports, they naturally recover somewhat with world recovery.

The financial public has become realistic regarding the export possibility since the tri-party stabilization maneuvers have been made.

Unquestionably, the export trade will expand again, but in the future there may be a more critical attempt to limit exports to those for which foreign customers can offer quid pro quo. An important bloc of opinion holds that we should seek to develop foreign trade without foreign loans.

This advertisement is neither an offer to sell nor a solicitation of offers to buy any of these securities. The offering is made only by the Prospectus.

NEW ISSUE October 19, 1936

$9,500,000

Cumberland County Power and Light Company

First Mortgage Bonds, 3½% Series Due 1966

To be dated October 1, 1936 To be due October 1, 1966

Price 103¼% and accrued interest

Copies of the Prospectus may be obtained from such of the undersigned as are registered dealers in securities in this State.

The First Boston Corporation — A. C. Allyn and Company Incorporated

Harris, Hall & Company (Incorporated) — Halsey, Stuart & Co. Inc. — Coffin & Burr Incorporated

H. M. Payson & Co. — Maine Securities Company — Charles H. Gilman & Co.

TODAY'S NEW YORK CURB MARKET

	High	Low	Last
ACME WIRE vtc (12)	40½	38½	40½
Adams Mfg (2)	11½	11½	11½
Aeronautical (13a)	1	1	1
Air Invest	2¾	2¾	2¾
Air Invest pf	20¾	20¾	20¾
Alum Co Am	124½	120½	120½
Alum Co of (4)	121½	120½	120½
Am Cit FLR 1.20(2)	8¾	8¾	8¾
Am Cyan B (1)	23¾	23¾	23¾
Am Fork & Hoe (11)	23¾	23¼	23¼
Am Gas & El (14)	40¾	40¼	40¼
Am G & E pf (6)	111½	111½	111½
Am Hard (1)	23	23	23
Am Gas El (2)	25¾	25¾	25¾
Am Meter (3)	32¾	32¾	32¾
Am Pot & Chem (12)	45	45	45
Am Superp	1¾	1¾	1¾
Am Sup Pf (2)	39½	39½	39½
Am Thread pf	5¾	5¾	5¾
Amer Superp	2¾	2¾	2¾
Art Nat Gas	3¾	3¾	3¾
Art Nat Gas A	3¾	3¾	3¾
Ar G & E	3¾	3¾	3¾
Ar G & E A	3¾	3¾	3¾
Ar G & El war	3¾	3¾	3¾
Ar G & El pf	22¾	22¾	22¾
Ar Invest (11)	23¾	23¾	23¾
Ar Invest pf	23¾	23¾	23¾
Atlas Corp (40)	15¾	15¾	15¾
Atlas Corp pf	39¾	39¾	39¾
Atlas Plyw (11)	25¾	25¾	25¾
Austin Nic Mfg	9¾	9¾	9¾
Automatic Prod	9¾	9¾	9¾
Auto Mach (11)	9¾	9¾	9¾
BARIUM STEELS STL	2¾	2¾	2¾
Berkey & Gay	11¾		11¾
Berkey & Gay pf war	1¾		1¾
Black & Decker	26¾	26¾	26¾
Blue Ridge	3¾	3¾	3¾
Blue Ridge (10a)	27¾	27¾	27¾
Bohack (H C)	3¾	3¾	3¾
Bon Ami Cl A (6)	69¾	69¾	69¾
Bon Ami Cl B (6)	69¾	69¾	69¾
Brazilian	1¾	1¾	1¾
Brazos Mach	15¾	15¾	15¾
Brewer Titus	3¾	3¾	3¾
Brewer (T) Pf	3¾	3¾	3¾
Bruce (E L)	13¾	13¾	13¾
Bruce (E L) pf	13¾	13¾	13¾
Bruce Mach (11a)	3¾	3¾	3¾
Bruce Mach pf (11a)	3¾	3¾	3¾
Buckeye Pipe (2)	3¾	3¾	3¾
Buckeye Pipe pf (2)	3¾	3¾	3¾
Bunker Hill (2)	3¾	3¾	3¾
Burd Piston (1)	3¾	3¾	3¾
Burd Piston pf (1)	3¾	3¾	3¾
Burma Corp (1)	3¾	3¾	3¾
Burroughs	3¾	3¾	3¾
Bush Term (1)	3¾	3¾	3¾
Bush Term pf (1)	3¾	3¾	3¾
Bzh Bldg (1)	3¾	3¾	3¾
Bzh Bldg pf

N. E. COUNCIL

McCarl to SPEAK IN Boston

By HUGH F. BRADSHAW

Interest in the twelfth annual conference of the New England Council was given a sharp forward push today with the announcement former U. S. Comptroller-General McCarl will address the opening session November 19.

This will mark the first public appearance of the former "watch dog" of the U. S. Treasury since leaving office and seems certain to attract a large and attendance.

John Buchanan, who recently completed a term as president of Investment Bankers Association of the businessmen to federal finance in the country, will head business and industrial interests, as well as the governors of the six New England states are planning a ten-flight gathering to open what promises to be the most important session of the council.

It is not for naught in looking following the Democratic landslide that business men are turning to their federal representatives in search of ways to remedy economic troubles brought on by months of spending power are indicated in the fact that the total of investment orders placed with the every banks and there is nothing in sight that would seem to cause a contraction or freezing of spending. Transactions in stock issues are not extensive, and commodities and mixed seem reluctant to benefit. Of the first named, furniture appears to be the most outstanding exception. Retail trade appears to be in full swing in addition.

* * *

Notebook: Higher steel prices for first quarter delivery is the word in informed State St circles . . . Predicted that this will be all along the line and all through the industry . . . Commercial Credit per share earnings for the full year are set at $5 which indicates to the enthusiasts a dividend of $3 per share . . . Office equipment makers are in high favor in some quarters . . . Where talk of much higher prices in the order of the day . . . Underwood Elliot Fisher is our favorite with probably another $10 a share for the full year the reason . . . Since a payment of at least $3 per share would likely . . .

* * *

The stock market as displayed signs of awakening. As an organized Saturday prone in many recollections seem high enough since they were established. Others and dormant to a great extent much of the stocks news and dull pated. The speculation indulged here from time to time together with the easing bank rate and money groups appear to be in favor of mediums for current purchases. Rails are a possibility as they are not likely to move as a unit from here on. Some divisions of the railroad list are bound to lag others and we should expect a mixed appearance as upgrade are brought into line.

* * *

Boardroom Briefs: Building construction issues are receiving more attention . . . For the present bullishness is of the long sort and purchases are made with the idea of holding over a period of months . . . However, this is the sort of a situation we like . . . While it requires patience it also means the establishment of good bases at close to bottom levels . . .

Which is the policy that payseral speculative dividends later on . . . Coppers have had a smart move in the last week and we would not force the issue in adding new purchases at these levels.

—VOTE AMERICAN—

Canadian Index Up

Dominion Bureau of Statistics economic index for week ended Oct. 10 rose to 1152, against 1149 in previous week and 945 in 1935 week compiled on basis 1926 equals 1000.

—VOTE AMERICAN—

Boston Stocks

	High	Low	Last	Chge
Alley & Fisher	4¾	4¾	4¾	
Am Pneu Serv	4¾	4¾	4¾	
Am Tel & Tel	169	169	169	
Boston Elec	6¾	6¾	6¾	
Bost Edison	27¾	27¾	27¾	
B&M 1st A	25	25	25	
do 1st C	25	25	25	
do 1st D	25	25	25	
Brown Durrell	4¾	4¾	4¾	
Copper Range	4¾	4¾	4¾	
East G&F	4¾	4¾	4¾	
do pf	4¾	4¾	4¾	
East Sst	11¾	11¾	11¾	
Edison Elec	28	28	28	
Empire Pub	4¾	4¾	4¾	
First Nat Stre	37¾	37¾	37¾	
Gilchrist	12	12	12	
Hathaway B	4¾	4¾	4¾	
Lowe-Bemis	18¾	18¾	18¾	
Mass Utilities	4¾	4¾	4¾	
Mergenthaler	4¾	4¾	4¾	
do pf	4¾	4¾	4¾	
New Eng Tel	4¾	4¾	4¾	
North Boston	4¾	4¾	4¾	
Old Colony	4¾	4¾	4¾	
Old Ind	4¾	4¾	4¾	
Quincy Mkt	4¾	4¾	4¾	
Shawmut	4¾	4¾	4¾	
Stone & Webster	4¾	4¾	4¾	
Torrington	4¾	4¾	4¾	
Union Twist	4¾	4¾	4¾	
United Shoe M	4¾	4¾	4¾	
Utah Metal	4¾	4¾	4¾	
Warren Bros	4¾	4¾	4¾	
Western A Tel	4¾	4¾	4¾	

NEW YORK CLOSE

Last Sale Printed on Tape At 3:07

	Sales	High	Low	Close	Chg.
Adams Exp	2	20¾	20¾	20¾	
Adams Mill	1	21	21	21	
Address-Multi	1	17¾	17¾	17¾	
Air Reduction	1	81¾	81¾	81¾	
Alaska Juneau	1	12¾	12¾	12¾	
Allegheny Corp	1	4¾	4¾	4¾	
Allied Chem	1	150	150	150	
Allied Kid	1	15¾	15¾	15¾	
Allied Mills	1	17¾	17¾	17¾	
Allied Stores	1	17¾	17¾	17¾	
Allis-Chalmers	1	60¾	60¾	60¾	
Amerada Corp	1	70¾	70¾	70¾	
Amer Agricul	1	40¾	40¾	40¾	
Amer Bank Note	1	30	30	30	
Amer Brake Sh	1	40¾	40¾	40¾	
Amer Can	1	120	120	120	
Amer Car & Fdy	1	50	50	50	
Amer Chain A	1	20¾	20¾	20¾	
Amer Comm Alc	1	5¾	5¾	5¾	
Amer Encaustic	1	10¾	10¾	10¾	
Amer Hide & L	1	6¾	6¾	6¾	
Amer Home Prod	1	49¾	49¾	49¾	
Amer Ice	1	26¾	26¾	26¾	
Amer Locomotive	1	17¾	17¾	17¾	
Amer Metal	1	10¾	10¾	10¾	
Amer Power & Lt	1	4¾	4¾	4¾	
Amer Rad & St S	1	11¾	11¾	11¾	
Amer Roll Mill	1	30¾	30¾	30¾	
Amer Smelting	1	57¾	57¾	57¾	
Amer Steel Fdy	1	30¾	30¾	30¾	
Amer Sugar Ref	1	60¾	60¾	60¾	
Amer Tel & Tel	1	169	169	169	
Amer Tobacco B	1	90¾	90¾	90¾	
Amer Type Fdrs	1	6¾	6¾	6¾	
Amer Water Wks	1	20¾	20¾	20¾	
Amer Woolen	1	40¾	40¾	40¾	
Anaconda Copper	1	30¾	30¾	30¾	
Archer-Daniels	1	17¾	17¾	17¾	
Armour of Ill B	1	6¾	6¾	6¾	
Armstrong Cork	1	30¾	30¾	30¾	
Assoc Dry Gds	1	10¾	10¾	10¾	
Atchison T & S F	1	90¾	90¾	90¾	
Atlantic Coast L	1	50¾	50¾	50¾	
Atlantic Refg	1	20¾	20¾	20¾	
Auburn Auto	1	30¾	30¾	30¾	
Aviation Corp	1	6¾	6¾	6¾	
Avon Prod	1	30¾	30¾	30¾	
Baldwin Loco	1	15¾	15¾	15¾	
Baltimore & Ohio	1	30¾	30¾	30¾	
Bangor & Aroos	1	6¾	6¾	6¾	
Barker Bros	1	6¾	6¾	6¾	
Barnsdall A	1	6¾	6¾	6¾	
Bayuk Cigars	1	30¾	30¾	30¾	
Beech-Nut Pack	1	30¾	30¾	30¾	
Bendix Aviation	1	30¾	30¾	30¾	
Bethlehem Steel	1	30¾	30¾	30¾	
Bigelow-Sanford	1	30¾	30¾	30¾	
Blaw-Knox	1	30¾	30¾	30¾	
Boeing Airplane	1	30¾	30¾	30¾	
Bohn Aluminum	1	30¾	30¾	30¾	
Borden Co	1	30¾	30¾	30¾	
Borg Warner	1	30¾	30¾	30¾	
Boston & Maine	1	30¾	30¾	30¾	
Bridgeport Brass	1	30¾	30¾	30¾	
Briggs Mfg	1	30¾	30¾	30¾	
Bruns Balke Col	1	30¾	30¾	30¾	
Bucyrus-Erie	1	30¾	30¾	30¾	
Budd Wheel	1	30¾	30¾	30¾	
Buffalo Forge	1	30¾	30¾	30¾	
Bullard	1	30¾	30¾	30¾	
Burroughs Add	1	30¾	30¾	30¾	
Byers A M	1	30¾	30¾	30¾	
Calif Packing	1	30¾	30¾	30¾	
Callahan Zinc	1	30¾	30¾	30¾	
Calumet & Hecla	1	30¾	30¾	30¾	
Campbell Soup	1	30¾	30¾	30¾	
Canada Dry	1	30¾	30¾	30¾	
Canada Pac	1	30¾	30¾	30¾	
Canadian Pac	1	30¾	30¾	30¾	
Carrier Corp	1	30¾	30¾	30¾	
Case (J I)	1	30¾	30¾	30¾	
Case Threshing	1	30¾	30¾	30¾	
Caterpillar Tr	1	30¾	30¾	30¾	
Celanese	1	30¾	30¾	30¾	
Celotex	1	30¾	30¾	30¾	
Cent Aguirre	1	30¾	30¾	30¾	
Cent Foundry	1	30¾	30¾	30¾	
Cent Hudson	1	30¾	30¾	30¾	
Cent Ill Pub Serv	1	30¾	30¾	30¾	
Cent Ill Sec	1	30¾	30¾	30¾	
Cent Ill Sec pf	1	30¾	30¾	30¾	
Cent Soya	1	30¾	30¾	30¾	
Certain-teed	1	30¾	30¾	30¾	
Chain Belt	1	30¾	30¾	30¾	
Champion Paper	1	30¾	30¾	30¾	
Checker Cab	1	30¾	30¾	30¾	
Chesapeake & O	1	30¾	30¾	30¾	
Chic Mail Ord	1	30¾	30¾	30¾	
Chic Pneu Tool	1	30¾	30¾	30¾	
Chic R I & Pac	1	30¾	30¾	30¾	
Chic R I & Pac pf	1	30¾	30¾	30¾	
Chic Yellow Cab	1	30¾	30¾	30¾	
Chickasha Cot	1	30¾	30¾	30¾	
Chile Copper	1	30¾	30¾	30¾	
Chrysler	1	30¾	30¾	30¾	
Cities Service	1	30¾	30¾	30¾	
City Ice & Fuel	1	30¾	30¾	30¾	
City Stores	1	30¾	30¾	30¾	
Clark Equip	1	30¾	30¾	30¾	
Cleve Cliffs Iron	1	30¾	30¾	30¾	
Cleve Elec Ill	1	30¾	30¾	30¾	
Cleve Graph Bron	1	30¾	30¾	30¾	
Coca-Cola	1	30¾	30¾	30¾	
Coca-Cola Int'l	1	30¾	30¾	30¾	
Colgate-Palm-P	1	30¾	30¾	30¾	
Collins & Aik	1	30¾	30¾	30¾	
Colo Fuel & Iron	1	30¾	30¾	30¾	
Colo & Southern	1	30¾	30¾	30¾	
Colum Broadcast	1	30¾	30¾	30¾	
Colum Gas & El	1	30¾	30¾	30¾	
Comm Credit	1	30¾	30¾	30¾	
Comm Invest Tr	1	30¾	30¾	30¾	
Comm Solvents	1	30¾	30¾	30¾	
Commercial Solv	1	30¾	30¾	30¾	
Comwlth & Sou	1	30¾	30¾	30¾	
Comwlth Edison	1	30¾	30¾	30¾	
Comwlth Ser	1	30¾	30¾	30¾	
Conde Nast	1	30¾	30¾	30¾	
Congoleum	1	30¾	30¾	30¾	
Cons Cig Tr	1	30¾	30¾	30¾	
Cons Coal	1	30¾	30¾	30¾	
Cons Edison	1	30¾	30¾	30¾	
Cons Film	1	30¾	30¾	30¾	
Cons Oil	1	30¾	30¾	30¾	
Cons Paper	1	30¾	30¾	30¾	
Consol Coppermine	1	30¾	30¾	30¾	
Consol Edison	1	30¾	30¾	30¾	
Consol Film	1	30¾	30¾	30¾	
Consol Oil	1	30¾	30¾	30¾	
Consol Textile	1	30¾	30¾	30¾	
Container A	1	30¾	30¾	30¾	
Container B	1	30¾	30¾	30¾	
Continental Can	1	30¾	30¾	30¾	
Continental Ins	1	30¾	30¾	30¾	
Continental Oil	1	30¾	30¾	30¾	
Corn Exch Bank	1	30¾	30¾	30¾	
Corn Products	1	30¾	30¾	30¾	
Coty Inc	1	30¾	30¾	30¾	
Crane Co	1	30¾	30¾	30¾	
Cream of Wheat	1	30¾	30¾	30¾	
Crosley Radio	1	30¾	30¾	30¾	
Crown Cork Int A	1	30¾	30¾	30¾	
Crown Zellerbach	1	30¾	30¾	30¾	
Cuba Cane Sug	1	30¾	30¾	30¾	
Cuban-Am Sug	1	30¾	30¾	30¾	
Curtis Pub	1	30¾	30¾	30¾	
Curtis Publish	1	30¾	30¾	30¾	
Curtiss-Wright	1	30¾	30¾	30¾	
Cutler-Hammer	1	30¾	30¾	30¾	
Cutler-R W	1	30¾	30¾	30¾	
Davega Stores	1	30¾	30¾	30¾	
Deere & Co	1	30¾	30¾	30¾	
Detroit Edison	1	30¾	30¾	30¾	
Detroit Harvester	1	30¾	30¾	30¾	
Detroit Steel	1	30¾	30¾	30¾	
Diamond Match	1	30¾	30¾	30¾	
Distillers Corp	1	30¾	30¾	30¾	
Dodge Bros A	1	30¾	30¾	30¾	
Dodge Bros B	1	30¾	30¾	30¾	
Dome Mines	1	30¾	30¾	30¾	
Douglas Aircraft	1	30¾	30¾	30¾	
Dow Chemical	1	30¾	30¾	30¾	
Du Pont	1	30¾	30¾	30¾	
Eastman Kodak	1	30¾	30¾	30¾	
Eaton Axle	1	30¾	30¾	30¾	
Elec Auto-Lite	1	30¾	30¾	30¾	
Elec Boat	1	30¾	30¾	30¾	
Elec Power & Lt	1	30¾	30¾	30¾	
Elec Storage Bat	1	30¾	30¾	30¾	
Elk Horn Coal	1	30¾	30¾	30¾	
Endicott Johns	1	30¾	30¾	30¾	
Erie R R	1	30¾	30¾	30¾	
Erie R R pf	1	30¾	30¾	30¾	
Evans Prod	1	30¾	30¾	30¾	
Exchange Buf	1	30¾	30¾	30¾	
Fairbks Morse	1	30¾	30¾	30¾	
Fajardo S Co	1	30¾	30¾	30¾	
Fed Lt & Trac	1	30¾	30¾	30¾	
Fed Mach Tool	1	30¾	30¾	30¾	
Fed Mining & S	1	30¾	30¾	30¾	
Fed Mot Ord	1	30¾	30¾	30¾	
Fed Screw Wks	1	30¾	30¾	30¾	
Fed Water Svc A	1	30¾	30¾	30¾	
Fed Dept St	1	30¾	30¾	30¾	
Fidelity Phen	1	30¾	30¾	30¾	
Fire Ass'n Phil	1	30¾	30¾	30¾	
Firestone T & R	1	30¾	30¾	30¾	
First Nat Stores	1	30¾	30¾	30¾	
Flintkote Co	1	30¾	30¾	30¾	
Florsheim Shoe	1	30¾	30¾	30¾	
Follansbee Br	1	30¾	30¾	30¾	
Food Machine	1	30¾	30¾	30¾	
Foster Wheeler	1	30¾	30¾	30¾	
Fourth Nat	1	30¾	30¾	30¾	
Freeport Tex	1	30¾	30¾	30¾	
Gabriel	1	30¾	30¾	30¾	
Gen Am Invest	1	30¾	30¾	30¾	
Gen Am Tr Sh	1	30¾	30¾	30¾	
Gen Asphalt	1	30¾	30¾	30¾	
Gen Baking	1	30¾	30¾	30¾	
Gen Cable A	1	30¾	30¾	30¾	
Gen Cable pf	1	30¾	30¾	30¾	
Gen Cigar	1	30¾	30¾	30¾	
Gen Elec	1	30¾	30¾	30¾	
Gen Foods	1	30¾	30¾	30¾	
Gen Gas A	1	30¾	30¾	30¾	
Gen Mills	1	30¾	30¾	30¾	
Gen Mot	1	30¾	30¾	30¾	
Gen Mot pf	1	30¾	30¾	30¾	
Gen Out Adv	1	30¾	30¾	30¾	
Gen Ry Sig	1	30¾	30¾	30¾	
Gen Ry Sig pf	1	30¾	30¾	30¾	
Gen Realty	1	30¾	30¾	30¾	
Gen Refrac	1	30¾	30¾	30¾	
Gen Shoe	1	30¾	30¾	30¾	
Gen Steel Cast	1	30¾	30¾	30¾	
Gillette	1	30¾	30¾	30¾	
Gimbel Bros	1	30¾	30¾	30¾	
Glidden	1	30¾	30¾	30¾	
Gobel Adolf	1	30¾	30¾	30¾	
Goebel Brew	1	30¾	30¾	30¾	
Gold Dust	1	30¾	30¾	30¾	
Goodrich	1	30¾	30¾	30¾	
Goodyear T & R	1	30¾	30¾	30¾	
Gotham Silk H	1	30¾	30¾	30¾	
Graham Paige	1	30¾	30¾	30¾	
Granby Min Sm	1	30¾	30¾	30¾	
Grand Union	1	30¾	30¾	30¾	
Grand Un pf	1	30¾	30¾	30¾	
Gran Cit Ml	1	30¾	30¾	30¾	
Gt North pf	1	30¾	30¾	30¾	
Gt Nor Iron	1	30¾	30¾	30¾	
Grt Wstrn	1	30¾	30¾	30¾	
Greenhill	1	30¾	30¾	30¾	
Grigsby Grun	1	30¾	30¾	30¾	
Guantanamo	1	30¾	30¾	30¾	
Gulf States	1	30¾	30¾	30¾	
Gulf Oil	1	30¾	30¾	30¾	
Hall Printing	1	30¾	30¾	30¾	
Hall Scott	1	30¾	30¾	30¾	
Hamilton Watch	1	30¾	30¾	30¾	
Hanna Co	1	30¾	30¾	30¾	
Harbison-Walk	1	30¾	30¾	30¾	
Hayes Body	1	30¾	30¾	30¾	
Hecla Mining	1	30¾	30¾	30¾	
Hercules Mot	1	30¾	30¾	30¾	
Hershey	1	30¾	30¾	30¾	
Hershey Corp	1	30¾	30¾	30¾	
Hollander	1	30¾	30¾	30¾	
Holland Furn	1	30¾	30¾	30¾	
Holly Sugar	1	30¾	30¾	30¾	
Homestake	1	30¾	30¾	30¾	
Houdaille-Hers	1	30¾	30¾	30¾	
Houdaille-Hers B	1	30¾	30¾	30¾	
Household Fin	1	30¾	30¾	30¾	
Houston Oil	1	30¾	30¾	30¾	
How Sn Sons	1	30¾	30¾	30¾	
Hudson Bay	1	30¾	30¾	30¾	
Hudson Motor	1	30¾	30¾	30¾	
Hupp Motors	1	30¾	30¾	30¾	
Illinois Cen	1	30¾	30¾	30¾	
Illinois Cen pf	1	30¾	30¾	30¾	
Indian Refin	1	30¾	30¾	30¾	
Indust Rayon	1	30¾	30¾	30¾	
Ingersoll-Rd	1	30¾	30¾	30¾	
Inspiration C	1	30¾	30¾	30¾	
Interboro R T	1	30¾	30¾	30¾	
Interlake Iron	1	30¾	30¾	30¾	
Int Agricul	1	30¾	30¾	30¾	
Int Agr pr pf	1	30¾	30¾	30¾	
Inter Com	1	30¾	30¾	30¾	
Int Harv	1	30¾	30¾	30¾	
Int Hydro Ele	1	30¾	30¾	30¾	
Int Mer Mar	1	30¾	30¾	30¾	
Int Nickel Can	1	30¾	30¾	30¾	
Int Paper	1	30¾	30¾	30¾	
Int Paper pf	1	30¾	30¾	30¾	
Int Pap & Pow	1	30¾	30¾	30¾	
Int Pap & Pow A	1	30¾	30¾	30¾	
Int Pap & Pow B	1	30¾	30¾	30¾	
Int Printing Ink	1	30¾	30¾	30¾	
Int Salt	1	30¾	30¾	30¾	
Inter Shoe	1	30¾	30¾	30¾	
Int Silver	1	30¾	30¾	30¾	
Inter T&T	1	30¾	30¾	30¾	
Inter Rys Cent	1	30¾	30¾	30¾	
Interstate Ds	1	30¾	30¾	30¾	
Int Tel Tel	1	30¾	30¾	30¾	
Jewel Tea	1	30¾	30¾	30¾	
Johns-Man	1	30¾	30¾	30¾	
Kan City So	1	30¾	30¾	30¾	
Kan G So pf	1	30¾	30¾	30¾	
Kaufm Dept	1	30¾	30¾	30¾	
Kayser J Ltd	1	30¾	30¾	30¾	
Kelsey Hayes A	1	30¾	30¾	30¾	
Kelsey Hayes B	1	30¾	30¾	30¾	
Kelvinator	1	30¾	30¾	30¾	
Kendall Co	1	30¾	30¾	30¾	
Kennecott	1	30¾	30¾	30¾	
Kresge S S	1	30¾	30¾	30¾	
Kress S H	1	30¾	30¾	30¾	
Kroger G & B	1	30¾	30¾	30¾	
Lambert	1	30¾	30¾	30¾	
Lee Rub Mfg	1	30¾	30¾	30¾	
Lehigh Cst Ste	1	30¾	30¾	30¾	
Lehigh Val Coal	1	30¾	30¾	30¾	
Leh V Coal pf	1	30¾	30¾	30¾	
Lehigh Val RR	1	30¾	30¾	30¾	
Lehman Bros	1	30¾	30¾	30¾	
Lehn Fink 1st pf	1	30¾	30¾	30¾	
Lehn & Fink	1	30¾	30¾	30¾	
Lib McN Lib	1	30¾	30¾	30¾	
Liggett & Myers	1	30¾	30¾	30¾	
Liggett & Myers B	1	30¾	30¾	30¾	
Lima Loco	1	30¾	30¾	30¾	
Lincoln Print	1	30¾	30¾	30¾	
Lion Oil Ref	1	30¾	30¾	30¾	
Liquid Carb	1	30¾	30¾	30¾	
Loew's	1	30¾	30¾	30¾	
Loew's pf	1	30¾	30¾	30¾	
Long Bell A	1	30¾	30¾	30¾	
Long Bell B	1	30¾	30¾	30¾	
Lorillard	1	30¾	30¾	30¾	
Louisiana Land	1	30¾	30¾	30¾	
Louisiana St Ex	1	30¾	30¾	30¾	
Ludlow Steel	1	30¾	30¾	30¾	
Lykens Valley	1	30¾	30¾	30¾	
M'Kesson & R	1	30¾	30¾	30¾	
Mack Trucks	1	30¾	30¾	30¾	
Macy Geo R	1	30¾	30¾	30¾	
Mad Sq G 700	1	30¾	30¾	30¾	
Magma Cop	1	30¾	30¾	30¾	
Manati Sug	1	30¾	30¾	30¾	
Mando Ry sug	1	30¾	30¾	30¾	
Manhattan Coal	1	30¾	30¾	30¾	
Maracaibo Oil	1	30¾	30¾	30¾	
Marine Mid	1	30¾	30¾	30¾	
Market St Ry	1	30¾	30¾	30¾	
Marmon Herd	1	30¾	30¾	30¾	
Martin Parry	1	30¾	30¾	30¾	
Math Alk Ldg	1	30¾	30¾	30¾	
May D S	1	30¾	30¾	30¾	
Maytag	1	30¾	30¾	30¾	
May drug	1	30¾	30¾	30¾	
McCall Corp	1	30¾	30¾	30¾	
McCrory	1	30¾	30¾	30¾	
McGraw H pf	1	30¾	30¾	30¾	
McIntyre Por	1	30¾	30¾	30¾	
McKes FR 4.50	1	30¾	30¾	30¾	
McKes & R	1	30¾	30¾	30¾	
Mead Johns	1	30¾	30¾	30¾	
Melaston Stee	1	30¾	30¾	30¾	
Mend Ln	1	30¾	30¾	30¾	
Mengel Co	1	30¾	30¾	30¾	
Merck & Co	1	30¾	30¾	30¾	
Mesta Mach	1	30¾	30¾	30¾	
Mexican Copper	1	30¾	30¾	30¾	
Mid Ut Pr 4.50	1	30¾	30¾	30¾	
Mid Ut Pr pf	1	30¾	30¾	30¾	
Minn Hon	1	30¾	30¾	30¾	
Minn Moline	1	30¾	30¾	30¾	
Minn Moline pf	1	30¾	30¾	30¾	
Minn Mol Pow	1	30¾	30¾	30¾	
Miss Riv Pow	1	30¾	30¾	30¾	
Mo Kan & Tex	1	30¾	30¾	30¾	
Mo Kan & Tex pf	1	30¾	30¾	30¾	
Mo Pac	1	30¾	30¾	30¾	
Mo Pac pf	1	30¾	30¾	30¾	
Mohawk M	1	30¾	30¾	30¾	
Mohawk Carp	1	30¾	30¾	30¾	
Monon Line	1	30¾	30¾	30¾	
Mont Wd 4.60	1	30¾	30¾	30¾	
Mont Ward	1	30¾	30¾	30¾	
Mother Lode	1	30¾	30¾	30¾	
Motor Prod	1	30¾	30¾	30¾	
Motor Wheel	1	30¾	30¾	30¾	
Mullins B	1	30¾	30¾	30¾	
Murray Corp	1	30¾	30¾	30¾	
Nash Motor	1	30¾	30¾	30¾	
Nat Acme	1	30¾	30¾	30¾	
Nat Aviation	1	30¾	30¾	30¾	
Nat Bis Ln 1.60	1	30¾	30¾	30¾	
Nat Casualty	1	30¾	30¾	30¾	
Nat Dairy 1.20	1	30¾	30¾	30¾	
Nat Disti Prod	1	30¾	30¾	30¾	
Nat Distillers	1	30¾	30¾	30¾	
Nat Enamel&Stpf	1	30¾	30¾	30¾	
Nat Fuel	1	30¾	30¾	30¾	
Nat Pwr&Lt 60	1	30¾	30¾	30¾	
Nat Ry Mex	1	30¾	30¾	30¾	
Nat Ry Mex 2nd	1	30¾	30¾	30¾	
Nat Steel 1.50	1	30¾	30¾	30¾	
Nat Supply	1	30¾	30¾	30¾	
Nat Supply pf	1	30¾	30¾	30¾	
Nat Tea	1	30¾	30¾	30¾	
Natomas	1	30¾	30¾	30¾	
Nelson Bros	1	30¾	30¾	30¾	
Newberry	1	30¾	30¾	30¾	
Newport Ind	1	30¾	30¾	30¾	
N Y Central	1	30¾	30¾	30¾	
N Y C&StL	1	30¾	30¾	30¾	
N Y C&StL pf	1	30¾	30¾	30¾	
N Y Dock	1	30¾	30¾	30¾	
N Y Dock pf	1	30¾	30¾	30¾	
N Y

Real Buys in GOOD Used Cars and Trucks 3rd ANNUAL USED CAR SALE The Year's Greatest Used Car and Truck Sale

FINANCIAL

Money to Loan

Money to Loan
At Reduced Rates to
Married or single persons, with or without security, on your own signature
We challenge all fair competition. Compution is the best register of prices.
2½% per month on a $300 loan, on loans of less than $300 —3% on first $100 and 2% on balance above.
Save $9.72 on a $300 Loan FOR 12 MONTHS
It is our endeavor to give Cheapest Rates and Best Service. Compare our rates and then call, write or phone most convenient office.
Be Sure It Is The "National"
24 SCHOOL STREET-BOSTON
Room 303 LIBerty 1000
689 MASS. AVE.-CAMBRIDGE
Room 332 TRowbridge 3715
AT ALLSTON 161 STORE-ALLSTON
Room 4 McGrath Co. Store Bldg. Market 6567
Licensed by Commissioner of Banks

NATIONAL LOAN SOCIETY

Loan Charges are **REDUCED**
Get the cash you need at our NEW LOWER rate! You will not only save money— you will find your loan easier to repay. Why pay more? Phone or see us and save the difference!
3rd Fl., Dexter Bldg., Rm. 303
453 *Washington St., Boston*
Phone LIBerty 1234 License 37
NEW ENGLAND EQUITY

At Your Service
Let the Pilgrim Help You with your financial problems. Loans to suit your needs made within one day. Call, phone or write.
$50. to $2000.
PILGRIM PLAN
24 SCHOOL ST. OPP. CAPITOL 72-45
Licensed by Commissioner of Banks

AUTO LOANS $50 to $2000
YOUR CAR'S YOUR SECURITY
Low Interest Rates—Liberal Terms
TREMONT FINANCE CO.
319 STATE ST. BOS. LAF. 1100

LOANS • Personal Note • Auto • Furniture • Mortgage
UP TO $300
IDEAL FINANCING ASSN., INC.
685 Washington St. • Hub. 4987 • License 88

AUTO & TRUCK LOANS
ONE HOUR SERVICE
AMERICAN FINANCE CORP. License 71
Room 1, Park Square Bldg. Hub. 1503

LOANS To People Owning Autos Only
Lend Over 50 Years. License 8
Room 1, Park Square Bldg. Hub. 1503
Brigg Co., 120 Washington St. Rm. 7, Con. 8702

LOANS $20 TO $300 ON CASH TERMS
STATE AND FEDERAL SUPERVISION
THE NATIONAL SHAWMUT BANK

LOANS Do you owe $100 or more? Our family finance company can help you. Liberal terms. Inquire 124 Devonshire St., Room 1000.

LOANS FURNITURE, CO-MAKER, M.A.C. PLAN, LICENSE 157. 333 Washington St. LIB. 7067, Room 501

ANNOUNCEMENTS

19A Wigs and Toupees

DON'T GO BALD!
Improve your appearance with a Custom Made Wig or Pat. Toupee. Low Prices. Free Trial. Hair Goods, Hair Dressing, Tonic, Facial Treatments. Lessons in Hairdressing. Catalog free.
Leonard Fashion Company
118 Boylston St., Boston

21 Beauty Aids

ELECTRIC NEEDLE SPECIALIST
HAIR Moles, warts, superfluous hair permanently removed. No scar or pain. Physicians' Co. Miss Mollie Lappen 3420 Tremont St., Boston. Ken. 5210, Hub. 7296

22 Beauty Instruction

SUDLEY BEAUTY CULTURE SCHOOL
Individual training by authorized instructors. Day and Evening Classes. Free Employment Service. Call or send for booklet. 9(H). 80(1)1(5)42(5). 215 Tremont St., Boston. Hub. 0080

23 Dancing Instruction

AT POPULAR! BECOME A GOOD DANCER
Boston's Foremost Authority Dancing School
15 Private Lessons $5
Uptown School Direction
330 Mass. Ave., at Hunt.
Formal Studio Dancing Every Night
TEL. CIRCLE 5050
Newest Ballroom Steps, Fox Trot, Waltz, Tango, Collegiate, Conga, Lindy Hop, Beginners promoted to Ballroom Class in 12 Lessons.
Social and Class Dancing Nightly With Orchestra
Miss Harriet Lee (1) Private Lady Instructor

"MY REPUTATION is our PROTECTION"
BALLROOM Guaranteed in 4 Top Flor LESSONS Tempo
PROF. RITTER 373 Tremont St. Elevator Studio
ULLVEN STUDIO 955 BOYLSTON ST. Opp. Mass. Ave.
SPECIALIZING IN STRICTLY PRIVATE LESSONS FOR THOSE WHO WILL
COPLEY SCHOOL OF **DANCING**
THIS WEEK 12 PRIVATE $5 LESSONS
BEGINNERS 12 LESSONS $5
TAP STANLEY BROWN, formerly with "Connie's Inn" and "Cotton Club" 350 Mass. Ave. (Near Huntington) Com. 8454
3 PRIVATE LESSONS, Misc. Shirley Boys, $1 2262 Wash. Ave. of Hunt. Tel. Circle 6100
Beginners Educational, Normal Class. Expert Instruction
Wm. H. O'Brien 240 Beacon Ave. Cir. 6100
20 Pri., $5; 12 Class, $5
Paparone Studio, Private and Class, 74 Tremont St. Tel. Hub. 0064 BOYLSTON ST. COM. 8072

ANNOUNCEMENTS

28 Professional Services

TEETH AT PRICES A WORKINGMAN CAN PAY
Dr. H. Little, Dr. L. J. Shea, Mgr. 8 Sudbury St.

29 Medical

FREE, X-RAY
Examination, Consultation and total Hospitalization for Stomach or other ailments. The X-ray and most sure sight treatments are accomplished by modern methods. Reasonable charges. No matter what your disease David Walsh, M.D., is the man to see. 24 Sudan, Mass. (middle the above Office hours 10 A.M. to 4 P.M. Tuesday and Friday 10 A.M. to 4 P.M. Closed Sundays and holidays.

URINARY-SKIN Prostate, Kidney, Blood Diseases
Reasonable Fee—Hours 8-8 Consultation Free
R. W. POWER, M. D. 33 BOYLSTON ST. Rms. 930-932
61 ASH ST.—Hours: Rating Tu-Fri. Free Toilet Facilities. 4 Blocked St. sq. Park Sq. Stab. 3951.

43A Welding

ARC-WAY WELDING CO.—Cast iron cracks, gear. Est. without obligation 19 C St., Bos. Sou. 5877.

EMPLOYMENT

60 Employment for Women

CHORUS GIRLS
Steady work, good salary, must be willing to travel. Apply to Manager, Room 1, Hotel Touraine, Boylston St., Boston.

PART TIME WORK
Apply Room 1, Hotel Vendome, Dartmouth St., Boston.

Stenographer Wanted, small agency, Boston. Write Box 1, Boston American.

Generals $11-$15. Tuition loaned. $5 assured. Call 9 A.M. to 5 P.M. or Tues. Oct. 13, Park-Sat. Cafe, 63 Green St.

AMATEURS—Wanted Girls, Boys, Ages 16-25. Tues., Oct. 13, Park-Sat. Cafe, 63 Green St.

EXPERIENCED girl, gen. good cook, wh. or gen. housework, ref., $15. 1 child. Apply 10 A.M. to 12 M. Mon. only, 1 Hillcrest Rd., Belmont.

EXPERIENCED girl for light housework, small home in Arlington, $10 wk. Cen. New 4411.

LADIES—Part or full time work selling hosiery and lingerie to friends, etc. Commission. Write Box 1, Boston American.

MOTHER'S helper, white, no cooking, $5 wk. Call Monday, 37 Hyde Park Ave., Jamaica Plain.

MOTHER'S Helper—Live in 2 children, small home, Brookline. Call Mon. 9 A.M. to 1 P.M., 37 Hyde Park Ave., Jamaica Plain.

MOTHER'S HELPER—Good home, live in, $5 wk. Stadium 3870.

WOMEN 18 to 50 wanted for commercial, live in, $5 week. Geneva 2176.

WOMEN—Part or full time work selling hosiery and lingerie to friends, etc. Commission. Write Box 1, Boston American.

YOUNG girl, housework, good home, $4, no cooking. Call, phone Mon. 9 A.M. Hub. 0064, 37 Hyde Park Ave., Jamaica Plain.

61 Employment for Men

AUTOMOBILE salesmen wanted. Apply Monday morning, good pay. Operators Motors, 1400 Commonwealth Ave., Brighton.

YOUNG MAN WITH LIGHT BEARD
Must have car. Must drive Monday. Salary and expenses. Apply at once. 1020 Statler Bldg.

62 Employment for Men & Women

Experienced Operators
On United Shoe Lasting Pegging Machines
APPLY
STRAIT WORK
Rear 340 Bridge St., Everett, Boston American Office, Everett.

64 Situation Wanted Men

ENTERTAINER
PIANO, banjo, flute, private parties, vocal harmony, reasonable, engage Saturday. 6142.

68 Instructions

DIESEL POSITIONS, Henry Dreyfuss, James Hoover, H. H. Suffle, and 50 others signed to well paying Diesel jobs. Let us prepare for one of these jobs. Train you in your spare time at home. Write today for free booklet. 1009 Suffle Bldg., Rochester, N. Y.

MEMPHILL DIESEL SCHOOLS
Largest and Oldest Diesel Training Center
111A BROOKLINE AVENUE, BOSTON
Phone Circle 6143

PIANO Classes, Popular, Classical, Modern, Advanced, Beginners. Miss McLaughlin, Circle 6143.

CHORUS ENGINE Training. Day, evening and extension courses. Massachusetts Institute of Technology, Room 10-340, Cambridge. Tel. Univ. 4200. Open evenings.

RECEIVER ST—7 rm. apt., with gar., or 8 rms. downstairs, $50, fireplace, tile bath. 1071-M.

Back Bay
3 ROOMS and kitchenette, newly fire. Handy. Apply 30 Hereford St. Ur. Burbank St.

Brighton
6 ROOMS and sun room, $45. A-1 condition, garage (mod.), $45. h. w. heat, Hia. 3520.

6 ROOMS, sunporch, garage, hot water heat, new white sink, etc. 32 Hereford St.

Brookline
6-RM. APT., two tile baths, open porch. Individual and distinctive in arrangement. Very low rental. Inspection Sunday. Telephone 0123-J.

One-two-three room suites, $50-$65. 1477 Beacon St., Brookline.

6 ROOMS, 1st fl., 2-fam., A-1 con., gar. (mod.) Adult fam. pref. Lee, 6445.

Cambridge
ATTRACTIVE completely renovated 5 or 6 rooms, heated apt. New fixtures, bath and shower cont. h. w. htr. $75. 3075.

NEWLY renovated 7 rms. above, bath, imps. $54. Key at 2 Allston Court.

FIVE MILE to Harvard Sq., 6 rooms, furnished, $42.50. Kir. 6125.

REAL ESTATE MARKET

80 Houses for Sale

Nearly New Stoneham Single $5000

80 Houses for Sale

REAL BARGAIN IN SOUTHERN N. H.
Attractive 7 rm. 2-story house, h. w. tubs, air conditioned, every modern convenience, including oil heat. 15 minutes from Manchester. 2 acres of land, brook, fruit trees, garage. Will sell at low price for permanent or summer residence, grounds and house so situated that the property can be turned into excellent tea house. Address owner, Mrs. Ethel M. Thorp, 485 Hanover St., Manchester, N. H. Phone Manchester 5699-M.

BRAINTREE BARGAIN
Will Sacrifice For Quick Disposal
Large 7-room house, air conditioned, on corner lot, on Walnut and Oakland, Braintree. Will consider $7500 or best offer. In shower, tastefully finished in Wetmore cedar. Open for inspection and must be seen to be appreciated. Brain. 1054-Free 1053.

ALL GAS HOME
7-room house, 2 baths, oil heat, two garages, fruit trees, shrubbery, fireplace, large lot. Well worth $7500. Will sell for $6500. Call West Newton 0240-W for appointment. Open Sat. P.M.

SOMERVILLE—$2000
$500 Down—$20 per month
Six-room cottage house in excellent neighborhood; modern improvements. Phone Cir. 9165.

NEED mortgage money? If so see Mellen Realty Co., 24 School St., Boston. Rm. 1001.

Arlington
NEAR Foster—Six bungalow, h. w. heat, 2-car garage, $6500. Call Arlington 2530-J.

Dedham
NEW HOMES—Jaques Heights. Jason St., off Mass. Ave., Arlington.

Dorchester
BARGAIN for the money. Mod. single, 10-rm. home, new oil heater, 2-car garage, large plaisan, Al cond., cor. lock, Excellent view. Easy terms. 7 Bowdoin Ave. Dor. 0200.

Peterborough, N. H.
Monadnock Region—Ideal Colonial homes, E. exposure, 8 rms., 2 baths. Price reduced. Open exclusively.
Peterborough, N. H.

Roslindale
4 ROOMS, single house, oil heat, modern imps., laundry in basement. Poured-in seal, coal schools. Call owner, Park. 8242-W. Open all day Sunday.

Wellesley
FOR SALE—8-rm. house, 12 miles from Boston. Owner's furniture complete, except for rm. 707. 1st rm. Wellesley 1265-R.

REAL ESTATE MARKET

81 Lots for Sale

8000 feet, $65; $1 down, $1 week. Mortgage loans. Lawrence Realty Co., 31 Bromfield St., Boston American.

82 Farms and Land For Sale

NEW BARGAINS IN FARMS. Big Illus. Catalog Free. Strout Farm Agency, Strout Realty Agency, 410-PH Old South Bldg., Boston.

86 Real Estate Mortgages

2nd Mortgage Loans to Home Owners
600 Washington St. Liberty 6616

RENTALS

REGULATIONS FOR "CERTIFIED RENTALS"

1. All vacancies listed under "Certified Rentals" bearing the asterisk (*) are personally inspected by representatives of the Barbara Holmes Free Rental Bureau, and are as stated in the ad.
2. All rentals under houses for rent must be single dwelling units unless listed as duplexes or rear bungalows.
4. If the words garage, telephone, gas, lights, refrigeration, etc., are mentioned in the ad, these items are included in the rent unless clearly specified otherwise.

94 Unfurnished Apartments

$40 Mod. 3 rms., h. w. heat, 85 Maple Pl., Chelsea. Call 1-4 P.M.

BABINGTON COURT, CAMBRIDGE—Attractive suites $65. 907 Memorial Drive. Elliot 8727.

Arlington
LOWER 5 rms., new gutter, white sink, stm. heat, fireplace. All imps., nr. schools & churches, $45. 0-3 Lowell St. Open 10-12 noon. 2859-M.

Back Bay
3 ROOMS and kitchenette, newly fire. Handy. Apply 30 Hereford St. Ur. Burbank St.

Brighton
6 ROOMS and sun room, $45. A-1 condition, garage (mod.), $45. h. w. heat, Hia. 3520.

6 ROOMS, sunporch, garage, hot water heat, new white sink, etc. 32 Hereford St.

Brookline
6-RM. APT., two tile baths, open porch. Individual and distinctive in arrangement. Very low rental. Inspection Sunday. Telephone 0123-J.

One-two-three room suites, $50-$65. 1477 Beacon St., Brookline.

6 ROOMS, 1st fl., 2-fam., A-1 con., gar. (mod.) Adult fam. pref. Lee, 6445.

Cambridge
ATTRACTIVE completely renovated 5 or 6 rooms, heated apt. New fixtures, bath and shower cont. h. w. htr. $75. 3075.

NEWLY renovated 7 rms. above, bath, imps. $54. Key at 2 Allston Court.

FIVE MILE to Harvard Sq., 6 rooms, furnished, $42.50. Kir. 6125.

94 Unfurnished Apartments
FOR YOUR INSPECTION
Newly decorated one to eight-room suites, including furnished, unfurnished. Apply 3 Westland Ave. KENmore 8258.

BOSTON MANAGEMENT CORP
BROOKLINE—BRIGHTON—NEWTON
1-1-3-room apts., newly decorated—modern conveniences, reasonable. $40 to $100. 1158 Commonwealth Ave. Adv. 4800
CHARLES A. MALLEY, Inc.

* TODAY'S APT. SPECIAL!
Attractive modern eight room suite, facing entrance of the Fenway. Reference required. Apply
BOSTON MANAGEMENT CORP.
Kenmore 8258

ROOSEVELT
Attractive garden court apartments 1 to 4 rooms $40 to $12.50, unfurnished, furnished, steam heat, refrigeration, etc.
70 FORSYTH ST., IN FENWAY
Symphony Manager on Premises KEN. 8138

AMBASSADOR HALL APTS.
FURNISHED—UNFURNISHED 1-2 rms to 1-4 rm. Duplex—Reference required. Apply
WATER SIDE, BEACON STREET
#1-2-3-room apartments in remodeled building, many with fireplaces. Water Management, Inc. Lafayette 3616.

BRADLEE-HARVARD MANOR
Heated 4 rms.; refrigerator; $50. Janitor service. 5 rms., 4 rms.; refrigerator; $60. 4347 Wash St. Par. 6270-W.

Best Apts. 1-2-3 rooms $18-$48 up. Unfurnished-Furnished. Reed-Barrows, 198 Mass Ave. Ken. 2729.

Cambridge
HOWARD RENTING
Efficient SERVICE Courteous
12 Brattle St. Kir. 6002 Harvard Sq.

Dorchester
FIELDS COR., heated mod. 5 rms., $36. A-1 cond. 1st fl. 2 car gar. 47 W. Howard. Col. 7818.

2908 the best selection in rentals and sales near 2 A. Beaton & Co., 497 Washington St., opp. Lenox St. Open 9 to 5. Heated, modern, large sunny rooms, 2 bedroom apts., fire, white plumbing. Adults. Gentiles. $40, 46 Warner Pl.

SUNNY 4 rms. all interior plazas. Convenient. $25. Parking. 20 Westwood st. Col. 3741.

54 Chestnut Ave.—4 rooms, range oil burner, $30. Call T. A. Lyons, Col. 7956.

21 Dixon St.—5 rms.; open plumbing; piazza. $24. Call T. A. Lyons, Col. 7956.

6 Levant st.; middle 4 rms.; modern, fire place, $30. Call T. A. Lyons, Col. 7956.

62 BAWTER Ave.—Upper 5 rms., h. w. heat, fireplaces, $35. Apply Florida Col. 2396.

Jamaica Plain
MODERN lower, 4 rms., hot water heat, A-1 cond., $35. Apply 3 Parkside Rd.

Marblehead
COMFORTABLE, heated house, at station, beach; 8 rms., 2 baths, st. heat, garage. Call Sat. & Sun. 1-6 P.M. or Mon. 9-12 A.M. 1356 Humphrey St. Marblehead 1356.

Newton
NEAR Fenway Park, 7-rm. upper, sunny, hot water heat. Reasonable. Ken. 7700.

New York City
NEW YORK—Those contemplate living in New York write to Jean Holmes, The New Yorker Hotel, Eighth Ave. and Hunter, 1834 Broadway, New York City. Will be glad to send booklet. Tell the finest vacancies available at whatever rental you are able to pay.

Quincy
3 RMS., shower, bath, hot heat, gas stove included. $30. Adams 1337.

Roxbury
EGLESTON Sq.—Sunny 4 rms.; all imps. $24, $18, $18. Parking, handy location. Open daily. Apply 2 Cushing Ave.

15 ALASKA ST.—Beautiful mod. 3-4 rm. apts., $40-$42; newly decorated throughout, including furnace; refrig., janitor, $40, 92.

Somerville
MODERN—3 rms.; white sink, A1 condition, $18. 1 Dorchester St. Dar. 6456.

MODERN—8 rms.; A1 condition, hot water heat, $45. 1 Dorchester St. Dar. 7818.

South Boston
726 Second St., 4-5 rms., bath, A1 condition, piazza, $25. Call Sat. & Sun. 1-6 P.M.

West Newton
5 HILL ST.—Modern 8 rooms, 2 lavatories, hot water heat, cont. hot water. Perfect condition. Apply on premises.

Winthrop Beach
MODERN oil heated 6 rms., continuous hot water. Immediate occupancy. 0560-W.

95 Furnished Apartments

MYLES STANDISH
Furnished 3-room apartments with kitchen. Kenmore 8258 or 0560-W.

96 Houses For Rent

AN IDEAL HOME THE YEAR ROUND
FOR RENT—REASONABLE
NEW six-room Cape Codder, situated one-half mile from all churches and stores, in Wollaston. Has all the modern living requirements, including oil heat, garage under the house. Only 15 minutes from Boston. Call Wollaston 1100 for key. Call Mansfield 101-12 for key.

Lexington
SIX rms., sun room, $55; 7 rms., 2-car gar., $50; 8 rms., 2 baths, $75. Lex. 1540.

West Medford
10-Rm. single newly renovated, gardens, garage, new Holland Arc. oil burner, immediate occupancy. Medford 0123-J.

100 Housekeeping Rooms

Boston
46 Union Pk.—Sunny, side, kitchen, $2-6. Warm room. Com. 8813.

Cambridge
FURN. rm., kitchenette, private bath, $5.50 weekly. 1 Chestnut St. Cir. 9165.

Somerville
SUNNY front rm. and kit., mod. furn., heated, cont. hot water. Somerset 3611-J.

RENTALS

101 Hotels

HOTEL PARAMOUNT
Single rms., $1.50 up, double, $2.50 up; all with bath, excellent beds. Restaurant 2000 HOTEL LANGHAM, 1660 Wash. St. Single $1, double $2, with bath $2.50 up. Ken. 9200.

102 Rooms With Board

Brookline
61 PARK ST.—Under new mgt., attractive rms., board optional. Lon. 0800.

Winthrop
WINTHROP ARMS HOTEL—Sunny, well heated rooms. Delicious home cooking. European Plan. Low winter rates. Ocean 0310.

103 Rooms Without Board

LOVELY rms., handy car line; gentleman desired, meals opt.; parking space. Ken. 0836.

Allston
SUNNY, warm room, furnace, 3 windows, housekeeping. $5. Stu. 2727.

Back Bay
2 DOUBLE rms., business people, newly furnished, private family, reasonable. Ken. 2000.

COMFORTABLE rms., business people, elevator service. Hea. 3874, reliable.

66 WESTLAND Ave., Suite 2, warm attic rm., sunny all day. El. Com. 3158.

294 COMMONWEALTH—Cozy 1-2 room suites, well heated. Reasonable. Com. 8026.

850 BEACON st. Nicely furnished, well bld. room; next bath. Bk. Com. 9344.

Brookline
BEAUTIFUL refined home for executive people, 2 or 3 rms., linens and grounds, Aspinwall 3167.

Dorchester
NO. ST. PETER'S Church, 2 rms. to rent, single rooms, private apt., 44 week, 126 Hancock St., Suite 1.

NEAR Upham's Cor.—Front rm., not to bath, in private family, $3 week. Business person, 19 Mayfield St.

Melrose
DELIGHTFUL rm. to priv. fam., meals opt., handy cars, new home. Mel. 0847-R.

Winchester
WARM rm., priv. home, business man, gas, electric, oil heat. Win. 2000-M.

104 Children to Board

DORCHESTER—Children over 2. Rm. for parent or school. $4.25. Tel. 1950.

WAKEFIELD—Child to board in private home; refined atmosphere; reas. Mod. 2782-J.

CHILDREN to board, any age, good home, Mother's care. Melrose 0976-W.

WANTED—Child to board, any age. Private home, exc. care, Rox. Ari. Gro. 0138.

WANTED—Children boarded, country home, mother's care. Ref. Natick 1963-W.

105 Health and Rest Homes

BROOKLINE—Convalescent home, 18 rms. in fam. Reasonable rates. Dietetic rm. gladly given. Nurse in attendance. Ken. 9026.

MISC. FOR SALE

126 Miscellaneous

JACKSON Folding Chairs. Sell, buy, rent. 27 Haymarket Sq., Boston. Cap. 3632.

127 Clothing—Furs

HIGHEST cash prices paid for used furniture, rugs, etc. Call 117 Tremont St. Lib. 7117.

129 Furniture

ALPERT'S 287 Canton St. Somerville **$4.95**

131 Washing Machines

EASY WASHER Factory recalls, $15 up. Save $100 on Kelvinator. Ken. 2000.

134 Musical Instruments

GOOD used upright pianos, $35, $45, $55; bench included. Fine for beginners or those wanting to pay only a small price. Free delivery.

BOYLSTON PIANO CO.
129 BOYLSTON ST., BOSTON.

ACCORDION, 120 bass, like new, $100. New, E. V. Wurlitzer, 36 La Grange St., Boston.

136 Typewriters

$5 RENTS—3 MOS.
New Monarch Noiseless Eight
Other Make at Reduced Prices
American Writing Machine Co.
471 Federal, Phone Lib. 8165

139 Oil Burners

EASY terms, no money down. Gun type burners, new, $60.50 installed. Used oil burner, $4.50, comp. guar. Modern Mfg. Co., 21 Summer St., Lynn. Lyn. 0032.

OIL BURNERS $4; other makes ½ price. Tuck Sales, 40 Wash. Ave. Chelsea 0032.

140 Coal-Coke-Wood-Oil

COAL, Somet Solvay coke, egg, oil, cont. stove. G. V. Condon, 108 Vine St., Bos. Dor. Col. 8160.

141 Building Materials

ABBOTT LUMBER CO., Inc.
Big New Stock
COMBINATION STORM & SCREEN DOORS $4.25
STORM WINDOWS—1½ light, 4 light, $1.95
CEMENT PER BAG, 53c — FREE DELIVERY
34 Freeport St., Dor. Tel. 8000

Comb. Storm & Scr. Doors $4.50
Clear Pine—Fully Glazing—Cash. Wire or Lumber Co., 1 Chestnut St. Medford.
FRIEND LUMBER CO. Tel. Mys. 8850
29 Gibson St., Medford.

AUTOMOBILES

200 Automobiles For Sale

USED TRUCK SALE
50 Trucks Must Be Sold at Once
All Makes—All Sizes
$50 up
PRICES SLASHED
for immediate clearance
Open Sun. 9 A.M. to 5 P.M.
INTERNATIONAL HARVESTER CO.
61 NO. BEACON ST.
Open Evenings Station 1807

Chevrolet '32 Conv. Coupe
Rumble Seat, rubber mounted, 6 tires, motor newly reconditioned, finished in beautiful black with red wheels. Has the appearance of a $600 car. Our car was bought in trade on a new car and will be sold for quick delivery. $245. Terms to suit purchaser.
Dotson Motor Car Co.
PONTIAC SALES AND SERVICE
874 Mass. Ave., Cambridge. Tro. 6150

$35 TO $99
We have some exceptionally good buys in used cars. Come in and see us. Open evenings.
HUB CHEVROLET CO.
837 Mass. Ave., Cambridge. Tro. 8100

FORD TUDOR SEDAN. $369
1935, safety glass throughout, refinished in Duco, motor completely overhauled, 6 wire wheels, 6 tires.
STILPHEN MOTOR CO.
870 Columbia Rd., Dor. | Geneva 1416

TIME-AUTO-REPAIR PAYMENTS TIRES, RADIOS, BATTERIES
MARKET-COMMERCIAL GARAGE, Inc.
21-28 ENDICOTT ST., DOR. GROS. ST. CAP. 7794

AUTO REPAIRS **TIME PAYMENTS!**
NO MONEY DOWN—NO CHANGE
NO FINANCE CHARGES
MYEROW BROS. CO.
15 Berkeley St. Han. 7385

FORD COUPE $297
1934, rumble seat, refinished and repainted, motor completely overhauled, 6 wire wheels, 6 tires.
STILPHEN MOTOR CO.
870 Columbia Rd., Dor. | Geneva 1416

AUTO REPAIRS **TIME PAYMENTS**
No Down Payment—No Extra Charge
STRATTON MOTOR, INC.
2117 COMMONWEALTH AVE. STA. 5090

33 PLYMOUTH
2-Dr. Sedan, Splendid condition. Very low mileage. Has had only one owner. Small down payment takes it away.
ALMAND MOTOR SALES
Dorchester, TALbot 9200

1933 CHEVROLET SEDAN
In our new car show room, in perfect condition and throughout. Price $325.
DUGGAN BROS.
131 HANOVER ST., ATLANTIC.
FRES. 1100.

'32 NASH 6 Sedan De Luxe $195. Terms.
'31 Ford De Luxe Coupe, $125. Terms.
'29 Ford De Luxe Coupe, $75. Terms.
'31 Chevrolet Sedan, $145. Terms.
2181 Mystic Ave., Somerville. Pro. 0050.

'34 Plymouth Sedan. Trim like new $45 down, $18 mo. Open evenings. Sunday. Hill Av. 9la. 6789, Open eves.

'34 Buick 7 Dr. Sedan, trader sold, owner bought new car, must be sacrificed for quick sale. Radio, heater, fog lights, etc. Call Sat. & Sun. 1-6 P.M. 1356 Humphrey St., Marblehead 1356.

'30 Olds Touring Sedan. $25 **$135**
pay. Seen today. Collins, 744 Beacon St., Somerville.

'35 Ford Tudor. Very clean. **$365**
Like New Motor's special.
SEAVERNS GARAGE
Telephone 323, Marshfield, Mass.

'36 Ford Heater, low mileage. **$495**
private owner. Bill, Bos. Hills 2194.

'30 Olds De Luxe Sedan **$95**
Motor Mart Bldg., Park Sq. HUB 5100

'33 Chrysler 8 De Luxe Sedan **$375**
Packard Motor Car Co. 1018 Commonwealth Ave., B'ghton 8000.

Dodge Sedan Perfect motor, new **$85**
Chge. 8 Tires. Must sell. Call 2413

'33 PLYMOUTH SEDAN, 4150.
DODGE AND PLYMOUTH
516 BOYLSTON ST., BROOKLINE.
BEACON 4450.

'30 CHEVROLET Coach, $70; '29 Chevrolet Sedan, $45. 21 Ford Coupe, new paint, new rubber, $100. Malden 3229.

'34 Chevrolet Coach, Master, $475
8000 miles, private. Mystic 2593-W.

Brakes. Cheney's, Com. 0850. Open 24 hrs.

'30 Buick Mt. Auburn St. MAS. 4544

NASH 32 Light 6 Coupe, R. mal. Rear seat. Just in, must sell Cir. 9158

'25 CHEVROLET TOWN SEDAN
A neat buy. **$75**

'32 Chevrolet De Luxe Spt. Coupe $195
1932 Ford De Luxe Coach, $195. Buick Agency, 200 Eastern Ave. Malden 2100.

'32 Ford Tudor Sedan $215. Gruenom, 2001 Mass. Ave., Camb. ELIot 8451.

FORD Sedan Wagon, $150. Others. Hayward, 1019 Colin. Ave. Ha. 3400.

A grand opportunity for you to buy a better, later, safer used car. Read today's classified columns for "3rd Annual Used Car and Truck Sale" bargains.

AUTOMOBILES

200 Automobiles For Sale

FRANKLIN FIELD MOTORS INC.
DORCHESTER
'36 PLYMOUTH COACH
'35 DODGE 2-DR. TRUNK SED. $525
'35 DODGE 2-DR. SEDAN $495
'35 PLYMOUTH DELUXE SEDAN
'35 PLYMOUTH P. D. COACH
'35 FORD COACH
'35 FORD COUPE
'34 REP. DeL. SED. NEW TIRES
'30 BUICK SEDAN, $95
Dodge-Plymouth Sales
Easy Terms Arranged
975 Dorchill Ave., Dor.
Geo. 7000-7001

'34 PONTIAC COACH
Absolutely spotless. Motor is a real value. Radio is extra. Body and paint like new. Guaranteed. **$395**
HARVARD AUTO CO.
1230 Mass. Ave., Cambridge. Tro. 0400

We are now the headquarters for
ROYCRAFT
TRAILERS and COACHES
MARKS MOTOR MART
800 Commonwealth Ave. Longwood 9703

1936 TERRAPLANE SEDAN
HUBSTARTIAL saving direct very few miles. CASH OR TERMS. Call any time after 6 P.M. CAMBRIDGE MOTOR CO. Kirkland 6000, ask for Mr. Hunter.

TO SETTLE ESTATE
Lady must sell 1936 Plymouth Coupe, 5 wire wheels, $595, sacrifice for $500. Call Mr. Morley agent, ARTcraft 4000, or owner, Blue Hills 0107.

PORTER SO. CHEV. '36 NASH "400"
$100 Down or your car in trade.
Authorized Factory Repair Service
7005 Mass. Ave., Cambridge. KIR. 4400

CHEVROLET '34 Master Sedan, $395
good tires. Extra clean car, runs good. Main St., Melrose. Mel. 0400. Malden 3600.

'31 Chev. 2-Door Sedan $65
Runs Fine. 15 Berkeley St., Rm. 1363

1934 BUICK De Luxe Convertible Cabriolet, eight $1345; 8 wheels, excellent tires and radio. Standish, 879 Blue Hill Ave., Dor. Geneva 1415.

'35 CHEVROLET A-1 condition, $175; $5 down, $3 weekly to pay. H. L. O'Neil, 304 Columbia Rd., Dorchester. Big. 2300.

'35 CHEV. Sedan Del. Exceptional, $595. H. L. O'Neil, 304 Columbia Rd. Big. 2300.

'35 CHEV. COACH, Clean, $419
CALL MR. LEAVE, GAR. 2300

'31 FORD 2-door, perfect, $116. H. L. O'Neil, 304 Columbia Rd. Big. 2300.

'34 Studeb. 5-pass. sedan $345. Cadillac Limousine, $495. 1155 Beacon St., Brook.

1931 FORD Coupe, only $85. 84 Prospect St., Somerville. Somerville 1000.

SPOT CASH FOR YOUR CAR
192 Broadway, Somerville. SOM. 3158.

Terms—3 years. Financing. Very cheap. 875 Cambridge St., Camb. Kir. 6115.

'31 LINCOLN ZEPHYR SEDANS
Liberal trade, terms. 940 Comm. Ave.

The best values in used cars and trucks. Call Jos. F. Delaney, Bus. 2800, Mass. Ave., Cambridge.

Guaranteed U. S'd Used Cars. Stanley Harlow, 840 Main St., Watertown. 0081.

Our Reputation is Your Protection
Nash Sales Engineers Co., Inc.
372 Ford Conv. Coupe $145
Associated Motors Inc., 425 Boston Pl. Bowdoin Sq. Dock. Never Undersold.

'35 Comm. Avenue 8 A. M. to 10 P. M.
Motor Corp., Revere Pkwy. Everett 3780.

200A Auto Trailers

TRAV-L-COACH
AUTO TRAILERS
See these luxurious trailers 16x2½ model, used 2 weeks only, like new. 25 ft. model, used 2 weeks, insulated. Nash motor, 135. Majestic, Stude baker.
FRANK LIGHT, Factory Agent

TRAILERS
COZY-COACH 23rd Largest and Oldest Mfrs.
N. E. Distributors
Northern Artery Somerville

HIRE A TRAILER
FOR YOUR FLORIDA TRIP
COMMONWEALTH 3200
Rent a fully-equipped trailer; only $48.00 a month. Get your reservation to early.
R. S. ROBIE, Inc.
171 HUNTINGTON AVE.

$5 TAKES FREE PLATES AND INSURANCE
ONE AWAY
'36 Willys 3rd. Fleet model $395
32 Studebaker Conv. Sed. $195
New & Used Covered Wagon Trailers
Rentals, Sales, Repairs
sold & for rent.
Trailers, N. E. Hqtrs. 8 W'ly. Sou. 0787
Princeton Motors Cor. Artery & W'ly. Sou.

COMMERCIAL UTILITY
TRAILERS
Elias M. Ellenbogen, Inc. Open eves., new location, 286-290 E. Boston St., Boston. STA. 7400-7401

AUTOMOBILES

200 Automobiles For Sale

CHRYSLER PLYMOUTH
PAY A FITTING VALUE
A Request
Do us a favor this coming week, visit our used car salesroom, note the outstanding value and quality of our cars, learn the difference in price. You will really be doing yourself a favor and we will feel that you have struck a veritable "gold mine" in used car value.

1934 Plymouth P. E. De Luxe coupes
ONLY $395

There is always plenty of Gasoline, Water & Oil at Our Service Station. Equipped with fine all-new equipment for fast, courteous service. Open every evening. Call, write or phone.

'34 Plymouth P. E. Conv. Cpe. $469
'34 Plymouth De L. Coupe 445
'34 Plymouth P. E. Sedan 425
'34 Plymouth P. E. Coach 415
'34 Plymouth P. E. Spl. Sed. 425
'33 Plymouth P. E. Sedan 365
'33 Plymouth P. E. Coach 325
'33 Plymouth P. E. Conv. Cpe. 425

'33 Chrysler Airflow Imp. Sed. $995
'34 Chrysler C. Conv. Coupe 795
'34 Chrysler C. Royal S. Coupe 615
'34 Chrysler C. Coupe, 6 w. w. 575
'34 Chrysler C. Sedan 595
'34 Chrysler 6 Coupe, R. S. 460
'34 Chrysler 6 Sedan 495
'35 Chrysler Airstream 6 Cpe. 645
'34 Chrysler Airflow T. Sed. 795
'32 Chrysler 6 Conv. Coupe 270
'31 Chrysler Sedan 175
'33 Chevrolet Master Sedan 295
'34 Chevrolet Master Conv. Cpe. 495
'34 Chevrolet Master Sedan 395
'33 Chevrolet Master Roadster 295

NEW ENGLAND'S GREATEST EVENING NEWSPAPER

BOSTON EVENING AMERICAN

MONDAY, OCTOBER 19, 1936

LARGEST EVENING CIRCULATION
net paid average, 6 months ending Sept. 30, 1936
261,934

Labor's False Friends

ORGANIZED LABOR in the United States should heed the counsel given it by Governor Landon in Toledo.

Governor Landon reminds labor that it has been strong because it has been independent of politics. It has maintained its influence by advancing its aims without regard to political objectives.

He gives new force to the SOUND AMERICAN PRINCIPLES the late Samuel Gompers espoused throughout a lifetime dedicated to the welfare of workers.

Of Mr. Gompers, Governor Landon said:

"He declared that once organized labor engaged in party politics, and once it permitted itself to be affiliated with the Government, it would lose its independence and power to promote the interests of the working people effectively. He foresaw that affiliation with the Government WOULD BECOME DOMINATION BY THE GOVERNMENT."

ORGANIZED LABOR has been a POWER FOR THE GOOD OF ALL in America, in pursuing the course identifying its efforts for more than fifty years. It will continue to be a constructive force in the nation's affairs only so long as it continues that course.

Governor Landon COMMENDS labor for what it has done in the past.

He believes labor has been helpful, that it has accomplished good things for the nation, that it has been wisely directed by patriotic leaders.

Governor Landon DEFENDS EVERY RIGHT labor has established in its long struggle for human betterment.

What more could labor ask for any HONEST AMERICAN CITIZEN than the pledge Mr. Landon gave in Toledo:

"I am absolutely opposed to any infringement on the rights of labor to organize, and any curtailment of the right of freedom of assembly."

LABOR will not find this assurance in any country where workers have yielded to the kind of program the New Deal proposes for labor in America.

Wherever labor has been absorbed by political groups, it has been enslaved by those groups. That will happen in the United States if the FALSE FRIENDS OF LABOR ever succeed in their purpose of reducing the working classes to the serfdom of political tyranny.

WPA Threatens "Strike"

WITH the national election only a fortnight away, the Roosevelt Administration faces the threat of a "sit down strike" of WPA workers in various parts of the country.

The Workers' Alliance, an organization claiming members on WPA projects in 43 States, proposes to place before the President a formal demand for an immediate boost of 20 per cent in wages and other concessions. If he refuses, the "strike" will follow, leaders say.

New Deal attempts to make political prey of relief jobs have been notorious in this campaign, with Democratic leaders openly appealing for WPA support.

Now, apparently, groups of these workers want something in return from the national administration. In other words, the chickens may be coming home to roost.

Crossing Party Lines

THOUSANDS of voters who will mark their ballots for Governor Landon, the Republican presidential candidate, are registered as Democrats and will continue to be Democrats.

They have the privilege of voting for Mr. Landon, without affecting registration in the party of their choice.

The citizen becomes AN AMERICAN VOTER, when he enters the polling place in a general election.

If the party he supports has not offered candidates meriting his approval, it is his right to vote for other candidates he does approve.

The crossing of the "party line" is the privilege of every American voter, and no right of party affiliation is surrendered by the voter who exercises the privilege.

An Incredible Question

PRESIDENT ROOSEVELT is making some incredible statements these days—incredible even to his followers.

In his Denver speech of October 13 the President said:

"Are you willing to turn America over to those who in the past have shut their eyes to the problems of this nation?"

It is not the Republican Party and its straightforward candidate that are today shutting their eyes to "the problems of the nation."

It is, rather, President Roosevelt and his New Dealers who are trying to SHUT THE EYES of the voters to the real problems that confront them, one of the chief of which is TAX-EROSION ON THE POCKETBOOK.

Alice in Blunderland

By Nelson Harding

The patient Donkey balks at last
And throws the crackpot "knight,"
Who was "enlisted for the war"
When no "war" was in sight!

Yes, there he goes into the ditch,
Soon we will hear the splash
Of "phony" armour, stagey sword
And all that load of trash!

Meet Mr. Keynes!

The Human Side of the News

By Edwin C. Hill

Edwin C. Hill

Mr. American, meet Mr. John Maynard Keynes! The name is pronounced "Kines." Governor Landon, introducing him in his Chicago speech, declined to mention the name, stating:

"The simple and amazing theory behind this spending (by the Roosevelt regime) was sold to the administration by a British economist, of course, as a foreigner, he found ardent followers in this administration, although he had none in his own government."

Who is John Maynard Keynes? He is an Englishman, 53 years old at the present, a Cambridge man and son of an economist. After having followed his writings and his career, I would describe him as the English Tugwell, and I gather that our own right-hand economist of the President got many of his ideas from Mr. Keynes.

Tugwell once said, "Everybody is wrong but me," and he made a mistake there. He should have said "Me and Keynes." Dr. Tugwell is a Columbia professor, and Dr. Keynes is a Cambridge professor. Keynes broke into the limelight in 1919 with his book, "The Economic Consequences of the Peace," and since then has been making a desperate effort to keep in it perpetually.

FOE OF WILSON

To him, the American Woodrow Wilson was a "blind and deaf Don Quixote" . . . The President was like a non-conformist minister, he said. **"His thought and his temperament were essentially theological, not intellectual, with all the strength and the weakness of that manner of thought, feeling and expression."**

In 1924, Keynes, feeling the urge of another book, came out with "Monetary Reform." Discussing this work the eminent and practical student of finance, Alexander Dana Noyes, spoke of Keynes' "seriously close approach to the attitude, not at all unfamiliar in dogmatic economists of approaching well-known facts with the virtual assumption that, if they do not agree with his theories, then they are not facts and should be ignored."

How one our Dr. Tugwell, who could not see or would not face the facts that destruction of crops and livestock meant destruction of jobs at a time when unemployment was the most serious of our problems! How like Dr. Tugwell's immediate rush to transplant the drouth victims last summer without considering whether or not they wanted to be taken from their homes!

To get back to Keynes. In 1924, he knew little about the American industrial and financial scene, yet he knew how to fix it. Of this, Mr. Noyes said:

"A writer who is applying to a foreign country (the United States), with whose financial system he is indifferently familiar, a set of preconceived theories is always likely to make strange work of his exposition. Mr. Keynes achieves that distinction."

Mr. Keynes knew this much about America in 1924; he knew we had financed the war besides being the decisive military factor in it. But he was one of the first to oppose payment to us of the billions of dollars which we loaned, many of them after the Armistice and which we are whining for still. He calls us "usurer" and other such pleasant names, and never lost a chance to say that we were not to be paid.

AVOIDS WAR DEBTS

After a visit to Russia, he was advocating, in 1925, the foreign of birth control and reform of the marriage laws into political platforms. Finally on December 20, 1923, he addressed an open letter to President Roosevelt, through the newspapers, in which he set out to advise the President on how the country should be operated under the New Deal.

Devaluation of the dollar, the WPA, approval of AAA and the reduction of interest on savings deposits to a point where they would be just one per cent — all were contained in this letter.

Senator James Hamilton Lewis characterized the letter as one of "poor bakers." Senator McKellar, of Tennessee, asked if there was any suggestion of paying the war debts in the letter. To this, Senator Lewis replied:

"That's the subject he carefully avoids."

But Mr. Keynes came over and, according to the Hitler press, he "captivated Mr. Roosevelt."

Lewis and McKellar are Democrats and they had to stand for the captivation and vote for the New Deal program, conceived by a foreigner, in whom the American liberal, Henry Hazlitt, has characterized as a "smart-aleck."

Yes, Mr. American, meet Mr. Keynes.

New York Day by Day

By O. O. McIntyre

New York, Oct. 19—Diary: A hail from Valentine Williams, the London tale writer. And a posy from Bob Ripley and a snapshot of Bob Ripley in N. Y. and El Paso. Also notes from Mrs. Harry Houdini and Cole Porter. And Ethel Roche came in a moment to say good bye against her seasonal journey to Palm Beach.

So talking to Harry Burton's executive, Ed Hawley, who has cached in a capable head as much literary information as any one I know. And word I had been given honorary membership, formerly held by the late Jerome K. Jerome, in the International Mark Twain Society.

O. O. McIntyre

Dinner at the Colony and carriaged Dick Berlin and Nancy White through the park and to see the feather-like tracery of Washington Bridge in the moonshine. Then to see the last act of "White Horse Tavern" again, a spectacle I liked as well as "The Great Waltz."

Interesting observation: Art Kudner, an ace advertising man, who once ran a country jake newspaper in a Michigan burg, now has a twin-motored plane to commute from his offices in Rockfeller Center for week ends at his ranch in New Mexico, Heigh ho!

Study in wistfulness: Marc Connelly gazing at a window display of imported hair brushes in a Madison avenue shop.

George Marshall, the Washington laundry tycoon, was the chief backer for the new million dollar auto racing course, the Roosevelt Raceway, at Westbury, L. I., near the scene of the Vanderbilt Cup races. And thus the vivacious fellow who has been upholding the Broadway playboy traditions the past few years emerges with the label of sportsman.

Marshall, no relation but a lookalike of Herbert Marshall, has a flair for speed whether he is making the rounds of the night clubs or throwing one of his dawn breakfasts. The venture will be a new avenue for his talents.

Personal nomination for the most unpredictable of the theatrical producers—Jed Harris.

The passing of Father Joe McGrath, who shepherded derelicts along the water front for 30 years, recalls a story of the old Park Row days and Father McGrath's kindly restraint. It involves perhaps the only story Arthur McKeough, the magazine editor, ever faked. It was during his cubship on the old Evening Sun.

Came Labor Day, 1912, as barren of news as usual. McKeough appeared at the city desk and reported he had seen McGrath rescue a florist's wife at the Staten Island beach after she had gone down twice—himself fully clothed. McKeogh was due to get his space writer and hammer it out for a column. Little faint-voiced Tommy Dinnadie, the city editor, who had fathered Richard Harding Davis, Arthur Brisbane, Irvin Cobb and Will Irwin, ordered the story top the column Page 1 for early editions and thus it stayed the interminable day.

All the while the cub trembled at his foolhardy temerity, even as he writhed at the compliments of the staff on his "exclusive." The fake was hatched this wise, on the preceding day. McKeogh and the F. Hopkinson Smith financial writer, had met Father McGrath on the beach with a florist and his wife. On the way home McKeogh's fictional sense began feeling its oats and the tale was born.

The only truth was the identities of the cast. And McKeogh took the precaution to end the story by stating Father McGrath refused to be interviewed. Father McGrath, an understanding soul, took the hint.

And when other reporters flocked to him to confirm the yarn, he told them nothing but the truth. "I wouldn't know a thing about it!"

The Marry-Go-Round

By Helen Rowland

Does the successful revival of "Romeo and Juliet" mean the renaissance of romance? Does it signify that the last trace of the hard-boiled jazz era has disappeared, and that love-making, as an art, is coming back into vogue again?

There was a time when the cool-headed young women and cool-hearted young men who now applaud Romeo's florid speeches would have thought his line pretty "sappy." In fact, even now, any modern man who indulged in such fulsome grandiloquence would be gently told to see a psychoanalyst.

Helen Rowland

But in Romeo's day, his "line" was good. Moreover, it was new; and he was probably the only man except Adam who ever displayed any originality in his love-making. And, however sappy and flowery it may sound to the would-be young cynic, it is at least beautiful and spontaneous.

WHAT WE'VE MISSED

Beautiful! That's what everybody, especially every woman, wants love and courtship to be. And that's what we've missed all these years, when the canned lines of nicknames, stock phrases and overdone flattery were the fashion. No man made love in the *real* sense of the word; he simply pressed a little automat somewhere in the back of his mind and out popped a stock compliment or a sweet nothing, which was about as convincing as the hand-painted smile on a chorine's face.

One man's line was so much like another's that if a girl closed her eyes she could scarcely tell whether it was this year's bright hope or last year's sweet memory who was clasping her in his arms and running up her hair. They all sounded like graduates from the same Correspondence School of Courtship.

But, lovemaking, to be effective simply MUST have a dash of rose in it and a soupçon of sincerity, spontaneity and sentiment. No matter how cynical she may appear, every woman is a sentimentalist under the skin. Don't let her fool you. And if she has had a beautiful courtship, she feels that life owes her very little else. She had by one person—the glamour which colors everything that follows, however merrily we may turn out.

ROMEO'S COMEBACK

Almost any girl would joyfully exchange all the petting parties in the world for a little genuine tenderness, a frank and ardent avowal of love, a rapturous and convincing kiss and one spontaneous and original remark.

That's why Romeo, after all these years in the discard, has been able to make a comeback; and why not only the Shakespeare lovers and the intelligentsia are flocking to see him, but young men and women from every walk in life. That's why Romeo, for the first time since my grandmother was a sweet sapphire, is being taken seriously and listened to with understanding.

That's That

By Bruce Gustin

President Roosevelt's Denver and Omaha speeches were addressed mainly to farmers. At Omaha, he complained that the Republican farm program would subsidize unlimited farm production and result in piling up surpluses. He thought that would be a terrible thing. But by the time he got to Denver, he was talking of a program which would result in more overproduction than this country ever has seen.

At Denver, President Roosevelt had another of those "Green Pastures Beside Still Waters" dreams. He was going to have every stream on the Missouri river watersheds working for all the people of all the States through which they run. He talked of putting to work "every ounce and every gallon of water that flows from the heavens and the hills before it makes its way down to the Gulf of Mexico." But he didn't explain how this enormous expansion of irrigated acreage could be achieved without increasing farm production and piling up the very surpluses which he claims are poison to farm prosperity.

There was another contrast between the President's Omaha and Denver speeches which Democrats of Nebraska and Colorado but of every other State could not miss. At Omaha, he pleaded with the Democrats of Nebraska to walk out on their own candidate for the United States Senate and vote for George W. Norris, a Republican, who is running as an independent. But when he came to Denver he didn't have a word to say publicly in behalf of any candidate except himself. He did not hesitate to boost Norris in Nebraska, but he wouldn't say a word in Denver in support of the Democratic State ticket in Colorado.

In his Denver speech, President Roosevelt defended New Deal spending and squandering which have boosted the national debt to the highest figure in the peace time history of this or any other nation. **"Of course, we spend money," he said. "It went to pay needy men and women without jobs to work, and to buy materials, processing of which put other men and women to work."** That is only a part of story.

If all the New Deal expenditures for relief had been made for the relief of the distressed and the needy, there would be no complaint. Who were they? The \$4,880,000,000 which Governor Landon is denouncing so vigorously and which has so increased the taxpayers is the fact that so much of this relief money has been used to build up a political machine.

Harry Hopkins, WPA administrator, has issued a statistical tabulation showing WPA expenditures in a number of states, together with the total number of relief and the number of administrative employes, up to and including August 31. You can safely figure that all these administrative employes are political appointees. They were not taken from the relief rolls. People who were on the relief lists could have handled virtually all these administrative positions. But the men and women who landed the administrative posts were taken from the political lists as a reward for past and future political service.

The Hopkins table is intended to show that administrative costs of the WPA have not been excessive. In a list of 19 Western and Southern states, they range from 4.1 per cent in Colorado up to 8.6 per cent in Montana. While the table gives the number of administrative employes in each state, it does not give the number of actual workers employed on WPA projects. So no comparison can be made between the average amount received by the workers on relief rolls from relief and the administrative job-holders who were taken from the politicians. But every WPA worker knows he is paid a whole lot less than the political jobholder who bosses him is getting.

In spite of all the billions the New Dealers have spent for relief and in the guise of relief they are only nearly half through of the unemployment problem than when they started. As Governor Landon pointed out at Cleveland, the present Administration doesn't know how many unemployed people there are in the United States. And he even went so far as to charge the New Dealers do not even know how many people are on relief

The Woman Voter

By Mrs. Kin Hubbard

It is a far cry to the American women of the twentieth century from the pioneer American women whose indomitable courage and fortitude were a strength to their men as they crossed the wilderness in covered wagons to rear families through years of hardship and struggle. Small wonder that the descendants of these women who peopled the West have a heritage that today is manifested in meeting adversity with the same courage that characterized the *early* settlers.

Drouth, dust storms, and the ploughing under of crops and the slaughter of cattle by New Deal Brain Trusters have today wrought hardships on the women of the Middle West that paralleled their hardships to those endured by the early pioneer women. The comfort, the security and the conveniences of farm life have been swept away as if by magic and instead there is regimentation, famine and the dole.

The farmer's wife knows to her sorrow the definition of the words "the Economy of Scarcity," pet policy emanating from New Deal headquarters at Washington.

The woman of the farm is characteristically "thrifty" and economical and on her falls the heavy burden of trying to keep the home and feed the hungry mouths of her family fronts larder that the AAA has depleted, if not utterly destroyed.

Governor Landon has spent his life in the Prairie States where seemingly summer suns and drouth spell disaster.

He knows the futility and waste of the crop-control decrees of the New Deal.

But his position as Chief Executive of the state of Kansas has also taught him the philosophy of the professional woman, the lawyer, the doctor, the business woman who is suffering in many instances from New Deal regimentation and competition, as well as the ever-increasing burden of taxes.

The best that the pioneer woman could do was to stand shoulder to shoulder with her husband in fighting the Indians, in swinging with him the axe that cleared them for planting.

Suffering has given the woman of today the power to vote.

In the coming election she has a chance to demonstrate that she is of the same strong character and courage and far-sighted mentality as her grandmother and her grandmother's grandmother.

Whether in the home or in business, women know the sequel to stories of waste, extravagance and debt.

It is the same in the city as in the country, in the east as in the west, the north, or the south.

She is the one who is bearing the brunt of today's false idea of economy and she has the power to answer it at the polls WITH A VOTE FOR LANDON AND KNOX.

Bible Text: "Your Father knoweth what things ye have need of before you ask Him."—St. Matthew 6:8.
Suggested by the Rev. Francis E. Webster, Old North Church, Boston.